"I owe my whole life to Burdock Blood Bitters. Scrofulous sores covered my body. I seemed beyond cure. B. B. B. has made me a perfectly well woman." Mrs. Charles Hutton, Berville, Mich.

A household necessity. Dr. Thomas' Eclectric Oil. Heals burns, cuts, wounds of any sort; cures sore throat croup, catarrh, asthma; never fails.

Years of suffering relieved in a night. Itching piles yield at once to the curative properties of Doan's Ointment. Never fails. At any drug store, 50 cents.

For forty years Dr. Fowler's Extract of Wild Strawberry has been curing summer complaint, dysentery, diarrhoea, bloody flux, pain in the stomach, and is has never yet failed to do everything claimed for it.

$10, $20, $50, $100.00
LOANS MADE
on any amount you may wish on your furniture, piano, horses and wagons, carriage or other like security on easy payments. Everything is left in your possession and you have the use of both. Money and Goods. Persons momentarily embarassed who desire above everything else to avoid publicity are the ones we desire especially to serve. All our dealings are confidential, upright and courteous. You get the full amount of the loan.
No charges taken out in advance.
Loans also made to salaried people holding permanent positions with responsible and well established concerns or corporations without endorsement. We will cheerfully give any further information on calling at our office.
Do not fail to call before you borrow, for we will surely save you money. It pays to borrow of US.
Indiana Mortgage Loan Co.,
Room 3, Arcade, upstairs. Open Saturday evenings from 7 to 8:30.

A REAL
GRAPHOPHONE
-FOR-
$5.00

Simple Clockwork Motor, Mechanism Visible, Durable Construction.
NO BOTHER, MUCH FUN.
All the Wonders and Pleasures of a High-Priced Talking Machine.
When accompanied by a Recorder this Graphophone can be used to make Records. Price with Recorder, $7.50. Reproduces all the standard Records. Send order and money to our nearest office.
COLUMBIA PHONOGRAPH CO. Dept. 30
NEW YORK, 143-145 Broadway.
CHICAGO, 88 Wabash Ave.
A. C. KATT,
84 Clinton St., Fort Wayne, Ind.

THE NEW
Wellington Cafe.
Right in the center of business. Best 25c meal in the city. Special rates to regular boarders. Short orders a specialty. Sunday evening dinner 5:30 to 7:30. 'Phone 249.
A. B. SHANK, Prop,
83 CALHOUN STREET.

NIAGARA FALLS
EXCURSION.
Wait for the Old Reliable
Lake Erie & Western R. R
personally conducted
NIAGARA FALLS EXCURSION
in connection with the
Lake Shore & Michigan Southern Railway.
leave Fort Wayne 7.10 a. m.
Thursday, Aug. 2, 1900
Rate, $6.50 for round trip.
Also.
SANDUSKY AND PUT-IN-BAY
with side trips to
Lewiston, Toronto, Thousand Islands, Etc.
For tickets, rate, time and pamphlet containing general information, call on any ticket agent of the above route, or address
General Passenger Agent,
C. F. DALY,
Indianapolis, Indiana.

DR. R. P. WHITE,
EYE, EAR, NOSE AND THROAT.
SURGEON.
OFFICE WHITE NATIONAL BANK
GLASSES ADJUSTED.
Rooms 3 and 4.
Hours:—9 to 12; 1 to 5, Sunday:—9 to 10:30; 3 to 5
At Wareaw Monday's.

Try The Sentinel Want Column.

CONFER ON VICE PRESIDENCY

(Continued from First Page.)

monopolies; right as the champion of the declaration of independence and of constiutitional government; right in expressing its sympathy for other nations who only ask' that which you would that others should do unto you' do ye even so unto them.'

"The democratic candidate for president is ours, our convention named him. Upon the fundamental propositions above stated we are one with the democratic and the people's parties. Impelled by these considerations, your national committee has determined that its duty in this hour is to endorse Adlai E. Stevenson as our candidate for vice president, that the opposition to the gold standard, trusts and monopolies, imperialism and all its attendant evils, may concentrate its votes at the danger point and accomplish the triumph of those principles so dear to us.

"It is but simple justice to say that in taking this action we are following the advice of our distinguished leader, Charles A. Towne.

"Let us express the hope that our friends will lay aside whatever of disappointment they may feel and join in a united effort to secure the triumph of our principles at the coming election.

"D. C. Tillotson, Kansas,
"Chairman National Committee.
"E. S. Corser, Minnesota,
"Secretary and Treasurer.
"Fred T. Dubois, Idaho,
"Chairman Executive Committee.
"John F. Shafortb, Colorado;
"S. W. Brown, Ohio;
"D. Frank Powell, Wisconsin;
"Nathan Cole, Jr.,
"Executive Committee."

CLEVELAND'S REGRET.

Buzzard's Bay, Mass., July 9.—Former President Cleveland, at his summer home, Gray Gables, expressed his opinion of the democratic platform as follows:

"I most ardently hoped and desired that the platform to be constructed at Kansas City would be consistent with the professions of those in charge of democratic management to the effect that harmonizing discordant sentiment in the party was an object of supreme importance. In these circumstances the incorporation of a specific demand for free silver at the ratio of 16 to 1 is, of course, a great surprise and disappointment.

"On the basis of such declaration the method by which the party is to be harmonized and democracy is to gain the confidence and support of our thinking and reflective citizens is beyond my comprehension."

As regards the democratic ticket, Mr. Cleveland would have nothing to say. "What would be the use?" he said. "Whatever I might say would only be twisted for political purposes."

HILL WELL SATISFIED.

Albany, N. Y., July 9.—David B. Hill, on his arrival here from Kansas City, speaking of the work of the democratic national convention, said:

"I labored to have the convention adopt a more conservative platform on the financial question, but not being on the platform committee, my efforts were unsuccessful.

"I am, however, reasonably satisfied with the action of the convention, and acquiesce in the result. The ticket is a strong one, and if the enthusiasm with which it is received in the west is any indication of its popularity it ought to be successful."

DR. PARR WILL SPEAK.

Rev. W. D. Parr will deliver an address this evening at the rooms of the Soldiers', Sons' and Citizens' club, and his subject will be "Patriotism." The Full Weight Colored quartet will be present and render patriotic songs. An invitation is extended to all, particularly to the ladies, to be present.

WILL APPEAL THE CASE.

Attorney W. P. Denny this morning stated to The Sentinel that an appeal will be taken from the decision of Judge Baker in the case of G. E. Johnson, et al., vs. J. S. McCurdy, a patent suit recently tried in the United States court of appeals at Chicago.

"BROMO" not the same as "BROMIDE"
In buying Laxative Bromo-Quinine Tablets, the old standard remedy which CURES A COLD IN ONE DAY, be sure that it is labeled BROMO and not Bromide. At all druggists. 25c.

NOTED HEBREW DEAD.

New York, July 9.—James H. Hoffman, president of the Hebrew Technical institute, trustee of the Baron De Hirsch fund and for more than thirty-five years prominent in Hebrew charities in the United States, is dead, aged sixty-seven years.

DEATHS AND FUNERALS.

WEBSTER.

George Webster, a widely known citizen of Monroeville, died at his home in that place at 9 o'clock Saturday evening, at the age of seventy years. Mr. Webster was prominent in the Masonic fraternity, and was a member of Monroeville lodge No. 293, F. and A. M. He formerly held membership in Fort Wayne.

The funeral services were held this afternoon.

HARBER.

Ulrich J. Harber, the infant son of Mr. and Mrs. William Harber, died Sunday night at the family home, 48 Pearl street, from cholera infantum, at the age of one month.

The funeral services will be held from St. Mary's Catholic church Tuesday afternoon at 2 o'clock.

SCHOEN.

Irma Schoen, the little daughter of Mr. and Mrs. Gus Schoen, of 169 Hugh street, died Sunday morning from spasms at the age of two years and ten months.

Funeral services will be held from the residence Tuesday afternoon at 2 o'clock. Interment at Concordia.

NILL.

George Nill, son of Mr. and Mrs. Conrad Nill, of 13 Clark street, died at 5:30 o'clock Saturday evening from tuberculosis, after an illness of fifteen months. The young man was twenty years of age.

The funeral services will be held Tuesday afternoon at 1:30 from the residence, and at 2 o'clock from Grace Reformed church, Rev. A. K. Zartman officiating. The interment will be at Lindenwood.

LOCAL LINES.

Dr. O. B. Sheets, of Wren, Ohio, is in the city on a professional trip.

Mrs. H. C. Granneman and little son, Karl, are visiting at Toledo.

Allen lodge No. 29, Degree of Honor, will install officers tomorrow evening.

The members of the L. S. S. club are enjoying a two weeks' outing at Rome City.

R. C. Holder, of Cincinnati, is in the city the guest of his brother, Chichester Holder.

Sheriff Melching this afternoon arrested Fred Hostetter on Harrison street for being drunk and disorderly.

Richard C. Ross has been accepted at the Richmond hospital for the insane and was taken there this afternoon.

The Aldine cafe closed its doors this morning for an indefinite period and a notice on the door says it is for sale or rent.

Rev. G. N. Eldridge, of Indianapolis, will speak this evening at the Gospel Tabernacle, corner of Clinton and Holman streets.

The Ladies' auxiliary of the Order of Eastern Star will hold a meeting at the Masonic Temple tomorrow afternoon, commencing at 2:30.

Mrs. H. E. Gettel, of Altoona, arrived in the city today for a visit with her brother, J. M. Henry, and family, and her sister, Mrs. H. L. Askew.

Laura A. Harmon was today granted a divorce from John C. Harmon in the superior court. The charge was desertion, the parties not having lived together for some years.

The pall bearers at the funeral services of George Nill tomorrow will be Jack Rudisill, John Knight, John Shriver, Rast Johnson, Roy Griebel and Walter Majors.

Workmen are placing a number of hitching posts in Swinney park, opposite the fountain for the convenience of those who desire to tie their horses while visiting the park.

Frank A. Borst, of Auburn, is in the city. Mr. Borst is the inventor of an ingenious tax computor, which promises to be of great convenience to county auditors and assessors.

Fred Berghoff, son of H. C. Berghoff, left this afternoon for Chicago, where he will join his cousin, Leo, and together they will go to Milwaukee, where they will spend the summer.

C. S. Brackenridge was today removed to Hope hospital for treatment and a possible operation for dropsy. He has been quite ill for several weeks but his condition was not considered alarming.

Don't fail to pay your natural and artificial gas bills Tomorrow.

BASE BALL TOMORROW.

Wheeling vs. Fort Wayne. Game called at 3:30. 9-2t

FOR RENT.
The store room recently vacated by Kimball Piano Co., 109 Calhoun street. Kimball hall in connection. Apply, 109 Calhoun street or Sentinel office. 5tf

GET A FRANCHISE

HICKSVILLE-MARION LINE IS GRANTED RIGHT

TO CROSS ALLEN COUNTY

THE TERMS AND CONDITIONS ARE FIXED.

A RECEIVER IS ASKED FOR

FORECLOSURE SUIT AGAINST LAKESIDE LINE.

The county commissioners this morning granted the Indiana and Ohio Traction company a franchise and right of way through the county up to and from the east and west city limits. This now completes the entire chain of right of way from Hicksville, Ohio, to Marion, Ind., with a branch to Zanesville, with the exception of a short strip in Defiance county, Ohio, which strip will probably be provided for by the commissioners of Defiance county today or tomorrow.

The franchise provides that the road shall enter the state on the Hicksville and Fort Wayne state road and shall continue in a southwesterly direction along said road through the townships of Scipio, Springfield, Milan, St. Joseph and Adams to the east line of the city limits. Comencing at the west city limits, at "Beaver's mill bridge," the road shall follow the Fort Wayne and Bluffton state road to its intersection with the south Huntington road and along that highway to the county road between sections 18 and 19, in Lafayette township, and along such county road to the county line. A franchise is also given for a branch along the line of the Indianapolis state road to Zanesville.

The franchise further provides that before the company commences work a map or plat shall be filed with the commissioners showing all crossings, culverts or bridges and the distance the track is to be maintained from the center of the road, which in no case can be less than ten feet; all construction to be under the supervision of the county engineer. The company must maintain all farm and other crossings, must ballast with gravel or broken stone twelve inches deep and twelve inches outside the rails, as well as between the rails, and must at any time improve or pave their right of way with such material as may be used in paving any of the roads over which the line runs. The company is given permission to erect poles and is given the right of way for a single tract over "Beaver's mill bridge," but all other bridges and culverts must be built and maintained; an indemnity bond of $25,000 is required to protect the county against suits for damages and work on the road must be commenced before February 1, 1901, and must be completed within eighteen months from that date or all rights granted will be forfeited. A further stipulation of the franchise is that four trains must be run each day between the hours of 6 a. m. and midnight.

WANT A RECEIVER.

[Special to The Sentinel.]

Indianapolis, Ind., July 9.—The Knickerbocker Trust company this morning commenced suit in the United States district court here against the Lakeside Street Railway company of Fort Wayne for the appointment of a receiver and the foreclosure of a mortgage on the property. The mortgage is for $60,000 and interest at 5 per cent. since April 4, 1893. The same suit is also made against the Fort Wayne Traction company.

The Lakeside line was promoted and built by the late R. T. McDonald, who bonded and mortgaged it. Several years later he disposed of it to the Consolidated Street Railway company, which in turn was reorganized as the Fort Wayne Traction company. The suit has long been threatened.

RATIFICATION MEETING.

Attorney Henry Colerick will make an interesting address at the ratification meeting to be held by the Jeffersonian club tomorrow evening, in their rooms in the Tri-State building. Mr. Colerick attended the recent democratic convention at Kansas City and will give an account of the proceedings. A cordial welcome is extended to all who desire to come, to be present.

GOEBEL MURDER CASES ON.

Georgetown, Ky., July 9.—The cases of the commonwealth against Youtsey, Powers, Davis, Whitaker and Combs, charged with complicity in the murder of William Goebel, at Frankfort, January 30, were called before Judge Cantrill today. The case against Former Secretary of State Caleb Powers was the first called. The prosecution asked for and was granted an order on the jailor of Franklin county to bring as witnesses suspects Culton and Noaks, who are in jail at Frankfort. Powers was brought into court looking none the worse for his confinement since March 10. Ninety-seven witnesses for the prosecution were called and the prosecution announced itself ready for the trial. The defense was given till 2:30 to make up its list of witnesses.

KNOWN DEAD 149.

New York, July 9.—Two bodies were recovered today from the wreck of the steamer Saale. This makes 149 corpses thus far recovered of victims of the fire which destroyed the North German Lloyd pier at Hoboken and burned the steamers Saale, Bremen and Main on June 30.

WILL RESUME THE STRIKE

WAR AGAIN DECLARED ON ST. LOUIS TRACTION LINES.

Mass Meeting of Employes' Union Decides Company Has Not Kept Faith.

St. Louis, Mo., July 9.—It was decided this afternoon by the union employes of the St. Louis Transit company to resume at once their strike and boycott, which was settled recently, after being on nearly two months.

The boycott operations against the company will be resumed tomorrow morning.

More than 2,500 members of the Amalgamated Association of Street Railway Employes of America, met in the west end coliseum today, to discuss the advisability of resuming the strike on the lines of the St. Louis Transit company, recently declared off after two months duration. Chairman Edwards, of the grievance committee, presented a list of specific cases in which the committee alleged that the company had violated the agreement of July 2, by employing new men since that time. Harry Bryan, national organizer of the order, addressed the meeting.

Finally, after some time had been spent by the men listening to speeches, a motion was made to declare the strike on again. Before the motion could be put, J. P. Willson informed the meeting that he understood President Whitaker was preparing a communication to the men and it was decided to take a recess pending the receipt of the letter.

President Whitaker's letter to the members of the union was read this afternoon. It declared that a number of the men had already been reinstated, and that others will be as rapidly as possible. The letter denies that the company has broken its agreement with the union or has any intention of doing so, and says that the company proposes to keep absolute faith.

Notwithstanding this the men decided to resume the strike immediately. The boycott against the Transit company will be put into operation again at 5 a. m. tomorrow.

MINERS' DELEGATES MEET.

Pittsburg, Pa., July 9.—Delegates representing one hundred and four local lodges of the United Mine Workers, with a membership of about 16,000, began a series of secret sessions here today. The chief matter to come up for discussion will be the strikes at present existing in the anthracite district. They are about a dozen of them, and most have been going on for some time. The delegates will try to devise some means of bringing the operators and men together. The dockage question, which has been the cause of considerable trouble in the past, will also be discussed.

OVERDOSE OF MEDICINE.

Mrs. Fry, of Harrison street, nearly lost her life Sunday evening by taking an overdose of headache medicine. Mrs. Fry felt ill early in the evening and took a dose of the medicine about 9 o'clock. Shortly afterward she complained of weakness and her condition became so alarming that Dr. C. F. Nieschang was sumoned. The doctor found the patient in a most critical condition, and only succeeded in saving her life by constant attention all ight. It is the second time that the medicine has caused the lady to become ill.

AT POLICE COURT.

John Roach and James Brown were before the mayor this morning charged with drunkenness. They pleaded guilty and were sent over the Nickel Plate for twenty-one days each.

Pat McAvoy, who bestowed the blessings of Jehovah on the head of Justice Bullerman the other day for letting him go, was up again this morning on the same charge of being too busy with the jug. This time he got twenty-one days and the blessings were cut out.

Five train jumpers were given one hour to leave town. A cloud of dust rolling out on the Leesburg road indicates that they have gone west.

Mrs. Kentwell, living at 13 Duryea street, reports the loss of a gold watch, and Mrs. Sawtall, of Shawnee avenue, reports the loss of a pocketbook containing a little over five dollars, which she dropped near the south depot.

BIG FIRE IN LIVERPOOL.

Liverpool, July 9.—An alarming fire broke out today at the sheds of Elder, Dempster & Co., at the Liverpool docks. Large quantities of palm oil caught fire and blazed fiercely. The flames spread to the company's steamers Bengula, Bonny and Orion, which, however, were towed to places of safety and the flames on board of them were extinguished.

Salem Saad, the well known Asyrian wholesale dealer, has returned from an extended business visit to Spring Valley, Ill. Mr. Saad will shortly remove his stock from its present quarters to a store room in Lakeside.

W. D. Page went to Richmond today to attend a meeting of the board of directors of the Eastern hospital for the insane.

The average velocity of cirrus clouds is about 89 miles an hour, while in winter they have sometimes been known to travel at the rate of 230 miles an hour.

The six robbers who recently broke into the residence of Mrs. Hilda Cole, in New Orleans, and robbed her of $2,000, wore evening clothes and silk hats.

REPORT OF THE CONDITION OF THE Hamilton National Bank —OF— FORT WAYNE,

At Fort Wayne, in the State of Indiana, at the close of business June 29, 1900.

RESOURCES.

Loans and discounts		$ 999,147 80
Overdrafts, secured and unsecured		16,340 33
U. S. bonds to secure circulation		200,000 00
U. S. bonds to secure U. S. deposits		200,000 00
U. S. bonds on hand		170,000 00
Premiums on U. S. bonds		22,350 08
Stocks, securities, etc		250,751 79
Banking house, furniture and fixtures		75,703 08
Due from National Banks (not reserve agents)		81,407 58
Due from State Banks and bankers		14,142 37
Due from approved reserve agents		74,496 13
Checks and other cash items		17,765 59
Notes of other National banks		54,910 00
Fractional paper currency, nickels and cents		582 73
Lawful Money Reserve in Bank, viz.:		
Specie	$306,771 60	
Legal tender notes	41,918 00	348,689 60
Redemption fund with U. S. treasurer (5 per cent of circulation)		10,000 00
Total		$2,542,277 14

LIABILITIES.

Captial stock paid in	$ 200,000 00
Surplus fund	250,000 00
Undivided profits, less expenses and taxes paid	13,527 43
National Bank notes outstanding	200,000 00
Due to other National banks	51,147 68
Due to State Banks and Bankers	35,719 55
Individual deposits subject to check	586,667 87
Demand certificates of deposit	1,029,739 61
Certified checks	1,725 00
United States deposits	168,750 00
Total	$2,542,277 14

State of Indiana, County of Allen, ss:

I, John Mohr, Jr., cashier of the above-named bank, do solemnly swear that the above statement is true to the best of my knowledge and belief.

JOHN MOHR, JR., Cashier.

Subscribed and sworn to before me this 9th day of July, 1900.

OTTO R. HERBST, Notary Public.

My commission expires Oct. 22, 1901.

Correct—Attest:
BENJAMIN ROTHSCHILD,)
JOHN R. REUSS,) Directors.
CHARLES M'CULLOCH,)

REPORT OF THE CONDITION OF THE Old National Bank —OF— FORT WAYNE,

At Fort Wayne, in the State of Indiana, at the close of business June 29, 1900.

RESOURCES.

Loans and discounts		$ 750,368 98
Overdrafts, secured and unsecured		5,611 75
U. S. bonds to secure circulation		50,000 00
U. S. bonds on hand		550 00
Stocks, securities etc		194,687 51
Banking house, furniture and fixtures		60,803 83
Other real estate owned		54,434 87
Due from National Banks (not reserve agents)		79,730 07
Due from State Banks and bankers		254 86
Due from approved reserve agents		271,089 99
Internal revenue stamps		512 77
Checks and other cash items		7,313 84
Notes of other National banks		12,361 00
Fractional paper currency, nickels and cents		385 22
Lawful Money Reserve in Bank, viz.:		
Specie	$92,127 03	
Legal tender notes	40,000 00	132,127 03
Redemption fund with U. S. treasurer (5 per cent. of circulation)		2,500 00
Due from U. S. treasurer, other than 5 per cent. redemption fund		2,395 00
Total		$1,544,611 74

LIABILITIES.

Capital stock paid in	$ 350,000 00
Surplus fund	140,000 00
Undivided profits, less expenses and taxes paid	18,415 61
National Bank notes outstanding	47,495 00
Due to other National banks	11,234 95
Due to State Banks and Bankers	38,097 64
Due to Trust Companies and Savings Banks	5,075 40
Dividends unpaid	904 00
Individual deposits subject to check	453,752 44
Demand certificates of deposit	477,511 70
Certified checks	2,125 00
Total	$1,544,611 74

State of Indiana, County of Allen, ss:

I, Jared D. Bond, cashier of the above-named bank, do solemnly swear that the above statement is true to the best of my knowledge and belief.

J. D. BOND, Cashier.

Subscribed and sworn to before me this 9th day of July, 1900.

PAUL F. KUHNE, Notary Public.

Correct—Attest:
S. B. BOND,)
O. P. MORGAN,) Directors.
HENRY C. PAUL,)

REPORT OF THE CONDITION OF THE FIRST NATIONAL BANK —OF— FORT WAYNE,

At Fort Wayne, in the State of Indiana, at the close of business June 29, 1900.

RESOURCES.

Loans and discounts		$ 471,076 01
Overdrafts, secured and unsecured		17,909 33
U. S. bonds to secure circulation		50,000 00
Stocks, securities, etc		250,318 36
Banking house, furniture and fixtures		10,000 00
Due from National Banks (not reserve agents)		50,104 88
Due from State Banks and bankers		673 75
Due from approved reserve agents		141,321 08
Internal revenue stamps		293 15
Checks and other cash items		8,658 58
Notes of other National banks		20,745 00
Fractional paper currency, nickels and cents		902 71
Lawful Money Reserve in Bank, viz.:		
Specie	$60,329 15	
Legal tender notes	50,000 00	110,329 15
Redemption fund with U. S. treasurer (5 per cent of circulation)		2,500 00
Due from U. S. treasurer, other than 5 per cent redemption fund		1,000 00
Total		$1,135,832 60

LIABILITIES.

Capital stock paid in	$ 300,000 00
Surplus fund	150,000 00
Undivided profits, less expenses and taxes paid	59,314 07
National Bank notes outstanding	50,000 00
Due to other National banks	33,854 77
Due to State Banks and bankers	35,921 36
Dividends unpaid	1,641 00
Individual deposits subject to check	264,635 41
Demand certificates of deposit	240,165 99
Certified checks	300 00
Total	$1,135,832 60

State of Indiana, County of Allen, ss:

I, Lem R. Hartman, cashier of the above-named bank, do solemly swear that the above statement is true to the best of my knowledge and belief.

LEM R. HARTMAN, Cashier.

Subscribed and sworn to before me this 9th day of July, 1900.

PAUL F. KUHNE, Notary Public.

My commission expires Oct. 26, 1901.

Correct—Attest:
J. H. BASS,)
W. H. HOFFMAN,) Directors.
JOHN DALMAN,)

REPORT OF THE CONDITION OF THE White National Bank —OF— FORT WAYNE,

At Fort Wayne, in the State of Indiana, at the close of business June 29, 1900.

RESOURCES.

Loans and discounts		$ 971,724 78
Overdrafts, secured and unsecured		8,195 04
U. S. bonds to secure circulation		50,000 00
U. S. bonds on hand		5,040 00
Premiums on U. S. bonds		4,492 50
Stocks, securities, etc		1,623 44
Banking house, furniture and fixtures		56,970 00
Due from National Banks (not reserve agents)		110,652 00
Due from State Banks and bankers		48,976 89
Due from approved reserve agents		211,950 70
Checks and other cash items		7,531 28
Notes of other National banks		36,093 00
Fractional paper currency, nickels and cents		219 38
Lawful Money Reserve in Bank, viz:		
Specie	$121,477 19	
Legal tender notes	80,000 00	201,477 19
Redemption fund with U. S. treasurer (5 per cent of circulation)		2,500 00
Total		$1,717,451 20

LIABILITIES.

Capital stock paid in	$ 200,000 00
Surplus fund	70,000 00
Undivided profits, less expenses and taxes paid	10,775 42
National Bank notes outstanding	50,000 00
Due to other National banks	48,162 74
Due to State Banks and Bankers	152,579 32
Due to Trust companies and Savings banks	55,582 78
Individual deposits subject to check	592,032 62
Demand certificates of deposit	537,098 90
Certified checks	1,219 42
Total	$1,717,451 20

State of Indiana, County of Allen, ss:

I, John W. White, president of the above named bank, do solemnly swear that the above statement is true, to the best of my knowledge and belief.

JOHN W. WHITE, President.

Subscribed and sworn to before me this 9th day of July, 1900.

ROBERT B. DREIBELBISS, Notary Public.

My commission expires Aug. 1, 1903.

Correct—Attest:
D. C. FISHER,)
EDWARD WHITE,) Directors.
SOL ROTHSCHILD,)

THE HIGHEST GRADE WORK IS OURS. . . .

All this talk about a dentist understanding a case so well that no one else can do the work as satisfactorily should be taken for what it is worth. But reremember we guarantee our work is of the very highest grade, and practical experience and the most advanced dental knowledge acquired in the best colleges gives us an advantage not possessed by every dentist.

E. W. DODEZ, D. D. S.,
RELIABLE DENTISTRY,
SCHMITZ BLOCK. ROOM 8

Where to Drink.....

You ought to drink the best soda in town—it costs no more than the others. Don't know why ours is the best—perhaps because there's more thought and care in the making.

Our stock of MINERAL WATERS is the largest in the city.

Lithia and Vichey served at the Fountain.

Ranke & Nussbaum,
88 CALHOUN ST.

J. C. PELTIER,

Undertaker and Embalmer.

17 W. Wayne Street.

Money to Loan

At lowest rate on furniture, pianos, horsese, wagons, carriages, etc., and leave the property in your possession.

Payments arranged on the monthly installment plan or to suit you. Business confidential. No publicity.

Fort Wayne Mortgage Loan Co.,
Room 2 (second floor) 44 Calhoun St.
Over Mergentheim's Millinery Store.

BARGAINS IN

Second-Hand Typewriters.

We carry all makes of machines at low prices.

The finest REPAIRING in the state is our reputation. Try us on all branches of office SUPPLIES.

Write for catalogue.

The Typewriter Repair & Supply Co.,
51 Mountain Place,
Indianapolis, Ind.
Edwin R. Pillet, Mgr.

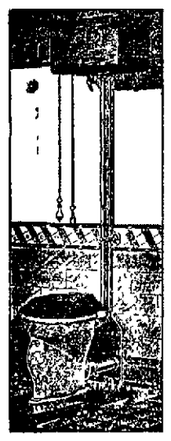

Plumbing and Gas-fitting.

Steam and Hot Water Heating.

Jahn & Meyer,
123 E. Lewis St.
'Phone No. 526.

Monarch Polish
For Furniture Pianos, Tiling, Hardwood Finish
Sold by all Dealers
Baird Bros. & Co. Cleveland, O.

Mrs. Clara Diana Stacy,
FORT WAYNE MANAGER FOR
The Indiana Viavi Co.,
96 E. WAYNE STREET.
Consultation free from 12 to 2 p. m.

Osteopathy: A NEW AND SCIENTIFIC METHOD OF CURING DISEASES WITHOUT MEDICINES. The proper adjustment of the Bones, Ligaments, Tendons, Arteries, Veins and the Freeing of the Nerves. The Scientific Method of Curing Diseases and Deformities, and proven to be CORRECT by the thousands of people who have tried it.
Suite 49 and 70 Pixley-Long Building.

Try The Sentinel Want Column.

MR. MEYER, THE DRUGGIST,

Says Dr. Dorment's Vaporizer will positively cure catarrh, deafness, asthma, bronchitis and lung troubles.

The ability to treat successfully such a variety of diseases is due to the fact that any drug known can be vaporized and applied in actual substance to all the diseased parts, whether in the head, throat or lungs, just as easily as you can apply an ointment to a sore finger.

Hundreds have been cured in Fort Wayne. Why not you? Mr. Meyer will refund amount paid for instrument if satisfactory results are not obtained after thirty days' use. Could anything be more fair?

complete list of formulas and instructions for scientific home treatment go with each instrument.

LOANS FROM $10 TO $100

can be had on your furniture, piano, horses, wagons, etc., on the most reasonable terms. None better. Easy payments. Strictly private. We do the business and can therefore give you the lowest rates. Make no mistake, but call and get full particulars before you make a loan

INDIANA MORTGAGE LOAN CO.,
Room 3 Arcade. Second Floor.

COME IN AND HEAR
The Edison Phonograph.
All the Latest Records.
Vocal and Instrumental.
Packard Music House,
120 CALHOUN STREET.

YOUNG WOMEN
Take your meals at the
Y. W. C. A.
51 West Berry Street.
Strangers in the city referred to good boarding places. Meals served on the European plan at reasonable rates. Dinner, 11:30 to 1:30. Supper 5:30 to 6:40.

Try The Sentinel Want Columns.

BUSINESS DIRECTORY

UNDERTAKER.

ROBERT KLAUHN,
39 West Main.
Undertaker.
LICENSED EMBALMER.
Office open day and night.
Telephones 1258 and 228 Main.

INSURANCE.

D. C. FISHER,
Insurance, Real Estate, Loans.
No. 24 W. Wayne street.
Fort Wayne, Ind.

BANKS.

HAMILTON NATIONAL BANK.
Capital $200,000. Surplus $250,000.
The Hamilton National Bank will pay interest at the rate of two (2) per cent. per annum on certificates of deposit if left four months.
President—Charles McCulloch.
Cashier—John Mohr, Jr.

CAPITAL $350,000.
SURPLUS $140,000.
THE OLD NATIONAL BANK.
S. W. Corner Calhoun and Berry Sts.
Stephen B. Bond, President.
Oliver P. Morgan, Vice President.
Jarad D. Bond, Cashier.
Charles E. Bond, Assistant Cashier.

White National Bank,
Corner Wayne and Clinton Sts.
CAPITAL, $200,000.
SURPLUS, $70,000.
Safe Deposit Boxes for rent.

LAWYER,
ABSTRACTER OF TITLES,
INSURANCE,
COLLECTION AND LOAN AGENT.
James E. Graham,
Room 16 Bank Block,
FORT WAYNE, IND.
Stenographer and Notary Public in office. 'Phone 615 Main.

PHYSICIAN.

DR. B. GARD—To ladies suffering from ailments peculiar to their sex may consult me free of charge at my office, 14 W. Wayne St. Telephone 345.

LOCAL LINES.

Mrs. Calvin Rieman is visiting friends at Toledo.

Mrs. H. P. Moses is the guest of friends at Lima, Ind.

Mrs. George E. Johnson is at home from a visit at Jackson, Mich.

Mr. and Mrs. J. B. Spatz have been visiting friends at Kendallville.

Miss Agnes Fairbank has issued invitations for a party for Thursday.

Mrs. Mary Harrison has as her guest Mrs. John Alden, of Pittsburg.

Mrs. Henry Stephens and son Arthur, of South Broadway, are ill with the measles.

The Misses Ethel and Margie Hanna are entertaining Miss Shed, of Danville, Ill.

The Misses Carrie and Josephine Heber have returned from a visit at Columbia City.

Miss Anna Goff, of Montpelier, is the guest of Miss Della Turner, of McCulloch street.

Mrs. C. A. Wilding and daughter leave this week for an extended stay at Mackinac Island.

Mr. and Mrs. Martin Heffelfinger will leave for Butler, Ind., this week for a few days' visit.

Miss Phoebe Joslin, of Lapaz, Ind., is in the city to take a summer course at the business college.

Miss Heine, of Wallace street, is the guest of friends and relatives in Logansport for a few days.

There will be no more evening services at the Third Presbyterian church during the summer months.

The E'Galantes have engaged the pavillion at Robison park for a dance to be given on Friday evening.

Mrs. Hood and children, of Salem Beach, Fla., are the guests of Dr. Hood's parents, on West Lewis street.

Bluffton Banner: "Mrs. M. J. Blitz and son, Kenner, of Fort Wayne, are guests of her parents, H. H. Barcus and wife."

Mrs. Dr. Fair, of Thomas street, has returned from Valparaisa, where she spent the Fourth visiting friends and relatives.

Miss Skelton, of this city, was the guest of honor at a company given by Mrs. Joseph Miller and Mrs. J. M. Weier, of Toledo.

Miss Nina Graham, who recently graduated from the International Business college, has taken a position with Soliday & Hite, the furniture dealers.

Miss Anna Koenig, who formerly resided in this city, has returned to her home in Racine, Wis., after a pleasant visit with relatives and friends here.

Auburn Courier: "Mrs. Clarence McDonald went to Fort Wayne yesterday. Their goods have been sent there and they will go to housekeeping this week."

Rev. L. L. Henson went to Pleasureville, Ky., today to visit relatives. He will address the meeting of the B. Y. P. U. in Cincinnati next Saturday morning.

Queen Esther lodge, Daughters of Rebecca, will have a drill meeting on Tuesday evening to prepare for the initiation of a large class of candidates early next month.

Mrs. Crowe, of the firm of Crowe & Mulfeith, who conduct a restaurant on Barr street, was overcome by heat on Saturday evening, and was for a time in a critical condition.

The regular meeting of the committee of management of the Railroad Y. M. C. A. will be held in the association rooms this evening. Some important business will be up for consideration.

Rev. Father Faber, of Chicago, is in the city for a few days, on a visit. Father Faber came to attend the first mass of Rev. Father Jansen, which took place at St. Peter's Catholic church Sunday morning.

Mrs. John L. McKean will entertain Hive No. 27, L. O. T. M., and friends at a tea on Friday afternoon, from 2 to 6 o'clock. Mrs. McKean will be assisted by Mrs. J. W. Thompson, Mrs. W. E. Enslen and Mrs. J. W. Lane.

The Misses Lizzie Potter and Edith Noble and Messrs. Elmer Lichtenwalter, Herschell Mauk and J. C. Rhodes will go to Cincinnati this week to attend the tenth annual meeting of the B. Y. P. U., which convenes Thursday.

Mrs. Hosler, an employe of the Banner laundry, was overcome by heat Saturday evening at that establishment. Dr. J. E. Miller was summoned and after a short time the lady regained consciousness and was taken to her home in a carriage.

Fred Waif, a peddler residing in the city, accompanied by his two young daughters, drove to Goshen Saturday and when in that town the horses became frightened at a train and ran into a pile of logs, upsetting the buggy and throwing the occupants out. They were very much frightened, but not injured.

The heavy rain and wind storm of Saturday evening has caused great damage to the crops and in some cases the grain is flat and the stalks broken, so that the crops thus damaged will be almost a total loss. Some of the crops escaped serious damage on account of being protected by woods or rising ground, the force of the wind being thus broken. The lightning has caused much damage to timber and a great many trees are down.

S. J. Treuchet visited friends in Payne, Ohio, Sunday.

Phoenix lodge, Knights of Pythias, will install officers this evening.

Frank I. Askew, of Winamac, Ind., is in the city on a visit to friends.

Mr. and Mrs. I. Weil will soon leave on an extended tour of Europe.

Messrs. W. S. Turner and Woebbeking are in New York on a business trip.

Mrs. Joseph Rossell and Miss Della left today for Huntington and Wabash.

Mrs. G. W. Flick and daughters have returned from a visit in Fostoria.

Mr. and Mrs. C. L. W. Reese, of Chicago, are visiting Mr. and Mrs. W. W. Fisk.

Mr. and Mrs. G. W. Batch, of Lafayette, visited Mr. and Mrs. Frank Tolan on Sunday.

Miss Blanche Franks, of Toledo, is the guest of the Misses Agnes and Cecelia Schnelker.

Mrs. George Ortleib, jr., and daughter left Saturday for a short visit with friends in Chicago.

The quarterly conference of the Berry Street M. E. church will be held this evening at the church.

There will be an important business meeting of Battery B this evening in the armory at 140 Calhoun street.

Mr. and Mrs. Marcellus Donaldson, of Akron, Ind., were the guests over Sunday of Mr. Donaldson's parents on Poplar street.

Mr. and Mrs. A. L. Leese and children, of Hayden street, left Saturday for a visit with friends at Kansas City and other western points.

Homer A. Bennett, who has been the guest of his sister, Mrs. J. M. Bond, of Baker street, returned to his home at Huntington this morning.

Divisions 1 and 3 of the A. O. H. and the Ladies' auxiliary will have a public installation of officers on Thursday, July 19. A fine program will be given.

Miss Bessie Baldwin, who has been visiting friends in the city, leaves on Wednesday for a visit with friends in Mount Vernon, Ohio, and will later go to New York city, to reside for the summer.

DR. HENRY COGSWELL DEAD.

San Francisco, July 9.—Dr. Henry D. Cogswell died last night, aged eighty years. He was the founder of a polytechnic college in this city, but will be remembered chiefly by the drinking fountains which he presented to the many cities throughout the Union. He was an ardent prohibitionist and well known as a philantrophist.

MARRIAGE LICENSES.

Ora Shannon and Minnie J. Relue.

CITY HALL NOTES.

The council will meet in regular session tomorrow evening and this will be the only meeting this month. Mayor Scherer said he knew of no important business that was coming up save that he heard that Councilman McMahon would introduce an ordinance to repeal the vehicle tax. He is emphatically opposed to the repeal which, he said, would necessitate the raising of the tax levy.

The board of safety meets tomorrow night to transact some unimportant routine business.

The brick and asphalt competitors are both hard at work, the brick men to get changes enough of frontage from property owners to destroy the asphalt men's majority and the asphalt men are working to hold their own. On Main street there is a difference of only twenty-five feet. There will be some tall scrambling done during the next few days. The contracts will be let next Thursday.

JUSTICES' COURTS.

Before Tancey—Junstice Tancey is hearing the case of Waterson vs. Daly for trespass.

IN THE COURTS.

George Bobay, through his attorneys, Colerick & Thomas, has commenced suit against Minnie Bobay for divorce. If one-half of what he charges is true he should have no trouble in getting disentangled. The couple were married last January and have had troubles of their own. He says she has called him names, has threatened to kill him, has associated with other men and boasted of it, has gone away and stayed away from home till morning and then came home drunk and finally ran away with another man, whose name he does not know. The case will be heard by Judge Vesey.

No Cooking in Hot Weather
Eat....
Grape-Nuts
ready cooked, crisp, delicious and wonderfully healthy.

HAVE A SATURDAY MARKET.

The ladies of the Third Presbyterian church will open a Saturday market in the assembly rooms of the church next Saturday morning, at which bread, cakes, baked beans, salads, etc., will be sold. The funds derived from the sale of these articles will be added to the building fund of the church. The ladies will meet in the church next Friday morning to sew, at which time the different booths will be arranged.

ROME CITY SUNDAY TRAINS.

Commencing Sunday, July 1st, two trains will run to Rome City, leaving Fort Wayne at 6:30 a. m. and at 8:30 a. m. 2 tf

G. SCHMIDT,

Merchant Tailor, 57 East Berry, has the finest line of Summer Suitings in the city at lowest prices. 27-tf

FOR RENT.

FOR RENT—One nicely furnished room at 123 W. Jefferson St. 9tf

FOR RENT—Nicely furnished rooms, with bath, at 61 East Wayne street, upstairs. 2-tf

FOR RENT—Large front room, for four persons, and one room for two persons. 32 E. Wayne. 9-2t

FOR RENT—Eight-room house; modern improvements. Call at 30 McClellan street. 28-tf

FOR RENT—Nicely furnished rooms with or without board; rooms 25c and 50c, at Tremont Hotel. 6-29-1m

FOR RENT—The store recently vacated by Kimball Piano Co.; Kimball hall in connection. Apply, Sentinel office. tf

FOR RENT—If you want money on household goods see "ad" on second page, first column. Room 3, Arcade, upstairs. 18tf

FOR SALE—Cheap, a beautiful pair of coach or truck horses; well matched. Weil Bros. & Co., 92-94 E. Columbia St. 9t3

FOR RENT—Elegantly furnished rooms, suitable for two gentlemen, above Keystone grocery. Call in rear, ground floor. 7-3t

FOR RENT—Ten-room house after May 1st; all modern conveniences, at 142 East Berry street. Inquire at 140 East Berry street. 14tf

FOR RENT—No. 142 E. Berry; No. 4 Thomas St.; No. 12 Savilla Ave.; No. 609 Calhoun St. W. E. Doud, Corner Calhoun and Berry. 7-tf

FOR RENT—A nice furnished room, with alcove and all conveniences, also suite for light housekeeping. Address Box 8, Sentinel. 28-tf

FOR RENT—Nicely furnished rooms suitable for light housekeeping; also suitable for lady and gentleman; at 39 W. Washington St. 4-tf

FOR RENT—Nicely furnished front room, with board, bath and all modern conveniences; also a side room. 29 East Washington street. 16-1mo

FOR RENT—The business room at 34 E. Berry; and also some rooms in third floor of same; price reasonable. W. E. Doud, Calhoun and Berry. 7-tf

FOR RENT—Seven-room house, with bath and all modern conveniences; centrally located; will be vacant July 2d. Inquire at 49 Harmer street. 30-tf

FOR RENT—A suit of rooms on first floor, suitable for lady and gentleman or two men, with privilege of bath. For particulars address M. A. D., care Sentinel. 6t4

FOR RENT—Eleven-room house at 50 West Wayne; all modern conveniences; ready for occupancy by the 11th of this month. Inquire at 44 West Wayne street. 4tf

FOR RENT—The three-story building at No. 14 West Main street, third building west of the Hamilton National bank. Inquire of S. B. Bond, at the Old National bank. 3-9-tf

FOR RENT—Residence property at 278 W. Berry, will be fitted with modern improvements to suit prospective tenant. Flat 17½ Melita. House 16 Colerick. Swayne & Swayne, 15 W. Main. 3-22-tf

FOR RENT—Lodge room can be had by parties desiring it on either on Wednesday or Friday evening at very reasonable price; nice dancing floor in same building to rent on any Saturday afternoon or evening. Telephone 1082, new 'phone. 10tf

FOR RENT—Eight-room house and bath room, with hot and cold water; furnace; electric lights, etc.; newly built, on West Wayne street; nice neighborhood; pleasant surroundings. Apply to College Place Improvement Co., Room 7, Pixley Block. 18 1mo

FOUND.

FOUND—A gent's silver watch on Clay street, between Wayne and Berry streets, on July 4th. Owner can have same by paying for this ad and calling at 37 Eliza street.

WANTED.

WANTED—A good cook at once. Apply at 10 Clinton street. 7-3t

WANTED—A girl for general housework at 106 W. Baker St.

WANTED—At once a girl for second work. 96 E. Wayne St. 9-tf

WANTED—A good girl for kitchen work. Apply 31 West Columbia street. 6t4

WANTED—By an experienced stenographer, a position. Address box 10, this office. 9t2

WANTED—Girl for general housework in family of three. Apply at M. L. Jones, 12 W. Wayne St. 7-3t

WANTED—If you want to borrow money see "ad" on second page, first column. Room 3, Arcade, upstairs. 18tf

WANTED—Two first class pressmen on catalogue and commercial work. Steady employment. W. B. Conkey company. Hammond, Ind. 4-eod-3t.

WANTED—Prescription druggist; must come well recommended. Address, with reference, to P. O. lock box 561, North Manchester, Ind. 4-6t.

WANTED—New ideas. A good living can be made at labor. Fortunes are made in patents. W. G. Burns, patent attorney, 80 Calhoun St., Fort Wayne, Ind. 3-tf

WANTED—Hay fever—The cause of this malady is a neuratic condition subject to change of season; the P. O. K. removes the cause. Room 4, Schmitz block, Fort Wayne Oxygenor Co. 12-1mo

WANTED—Agents! Ladies and gentlemen can make from $1.50 to $5.00 per day; all soliciting in this city. Call at room 20, Schmitz block, between the hours of 11 and 12 a. m. and 4 and 5 p. m.

WANTED—Save time, money and detention from business; hay fever is vanquished; the Perfected Oxygenor King puts a quietus on this dread disease. Fort Wayne Oxygenor Co., Room 4, Schmitz block. 12-1mo

WANTED—Special tools and machinery made to order at the South Wayne Novelty Works; also all kinds of machine repairing. Lawn mowers called for, sharpened and delivered. Phone 514 south. 39 Miner St. 27tf

WANTE—Five first class seamstresses; must be first class on high grade work; also one competent floor woman at once. Apply at Mrs. M. L. Stevens, 106 Jackson street. Home phone 1460. Bell phone, 260. 9tf

WANTED—If you want money on your household furniture, horses, carriages, pianos and other like security on easy payments; everything left in your possession; call and see us. The Reliance Loan Co., Room 6, Arcade, upstairs; open every evening. 18-1mo

WANTED—Man of good character to deliver and collect for old, established manufacturing house; $900 a year and expenses guaranteed. Enclose reference and self-addressed stamped envelope. Address, Manufacturer, 3rd floor, 328 Dearborn street, Chicago. 7-9-14-16

WANTED—All afflicted with a cough of long standing, resulting from la grippe or weak lungs, or hemorrhages, should try my cough and lung syrup, an old Indian remedy, made of roots and herbs; it has never been known to fail. Call at 35 Fairfield avenue. 24tf

WANTED—Employment office, at Mrs. Fitzgerald's, 128 Calhoun street, second floor; wanted cooks for in and out of city; second girls and girls for general housework; good wages; no charges to girls; have a man wants work as stationary fireman or janitor. 16-tf

WANTED—Men to learn barber trade; only 8 weeks required; special offer of board, tools, transportation and scholarship continued until August on account of demand for our graduates; splendid chance for applicants from distance; Catalogue mailed free. Moler Barber College, Chicago, Ill. 7-6t

WANTED—An old line insurance company wants three district managers of experience for the Fort Wayne, Lafayette and Terre Haute districts; must be personal producers as well as successful organizers; salary and commission. Also a supervisor to assist agents in closing business; salary and expenses. All communications strictly confidential. Address Insurance, care this office. 28-tf

WANTED—1,000 teamsters, laborers, rock and tunnel men for Union Pacific railroad in Colorado, Wyoming and Utah; $2.00 day up; teamsters, $30 month and board; two years' work; 2,000 miles; fare, $15.25; 500 men for C. & N. W., and C., M. & St. P. R. R. in Iowa, Minnesota and Dakota; $1.75 per day; board, $3.50 week; fare, $7.50; party goes at 11 a. m. Wednesday. Railroad employers' office. 132 Calhoun street. O. M. Quick, Union Pacific R. R. Employer. 6 12t

FOR SALE.

FOR SALE—Four room cottage, on easy payments; price, $600, at 116 Chestnut ave. Inquire at same. 20-1mo

FOR SALE—New seven-room house with improvements, on South Broadway. Address Box 5, this office. 22-1m

FOR SALE—Full blooded Beagle Hounds pups old enough for fall hunting. Trautman's Gun Store, 57 E. Main St. 3-t6

FOR SALE—If you want money on personal security see "ad" on second page, first column. Room 3, Arcade, upstairs. 18tf

FOR SALE—No. 401 Hanna St.; brick house; new barn; 50 foot front; owner, non-resident; a bargain. W. E. Doud, Agent. 7-tf

FOR SALE—Modern residence at 22 East DeWald; owner none-resident; desires an offer. W. E. Doud, Agent, Calhoun and Berry. 7-tf

FOR SALE—A desirable residence and 50 foot lot on Douglas Ave.; bargain price, confidential. W. E. Doud, over Over National bank. 7tf

FOR SALE—Lot on East Madison street, on which there are two houses; will rent for $19.00 per month; price $2,200; free. W. E. Doud. 7-tf

FOR SALE—Ten lots, 30X183 feet, on Hanna street pavement, opposite Industrial park, for $2,100, subject to unpaid improvements. W. E. Doud. 7-tf

FOR SALE—I am offering five modern residences on south side at prices ranging from $2,200 to $4,500. W. E. Doud, cor. Calhoun and Berry. 6tf

FOR SALE—The three-story building corner of Berry and Harrison streets, known as the Ninde block Inquire of S. B. Bond, at the Old National Bank. 3-9-tf

FOR SALE—One of the best known machine shops in Fort Wayne; bicycle and machine repairs specialties. For information address Box 4, Sentinel. 8tf

FOR SALE—New residence, 9 rooms, with every convenience; large and shady grounds; will accept $1,800 less than value; leaving city. W. E. Doud, agent. 7-tf

FOR SALE—Either of five modern houses between Reservoir park and Williams grove, from $2,500 to $3,800. W. E. Doud, over Old National bank. 7-tf

FOR SALE—Hotel, nicely furnished with 30 rooms and bar; good paying place. Call or address Mrs. Bush, corner Jackson and Superior streets, Toledo, Ohio. 6t6

FOR SALE—Eighty-acre farm, well improved, lots of fruit, six miles from city; also one house and lot on Huestis avenue. R. C. Niswonger, No. 18 Harrison street. 26-tf

FOR SALE—The three-story building No. 14 West Main street, third building west of the Hamilton National bank. Inquire of S. B. Bond at the Old National bank. 3-9-tf

FOR SALE—The best residence property in the city; lot 75x150 feet; frame house, 13 rooms; good cellar; 2 large cisterns; well, city water; best of reasons for selling. Call on or address E. F. Schmetzer, Room 12, Pixley-Long bldg. 23tf

FOR SALE—Two small brick dwellings, 230 and 232 Walton avenue; each lot 40 feet frontage; also three dwellings on Maumee avenue, opposite Concordia college; well improved; will sell cheap if taken in 30 days. Inquire at 152 Maumee avenue. L. Bechtold. 19-1m

LOST.

LOST—A pearl set stick pin on Hanna, Court or Berry Sts. Return same to this office and receive reward.

LOST—A ladies' gold watch, on the Fourth of July, either in the St. Peter's school yard or within a square south of that. Finder please return to No. 90 E. Berry street and receive reward. 7t2

DENTISTRY.

DENTISTRY.
Painless Dentistry. Warranted Work. Moderate charges. Get the Best.
U. S. DENTAL PARLORS.
Drs. J. A. & J. W. Williams, Mgrs.
'Phone 1178. 98 Calhoun St.

PROFESSIONAL.

DR. MARY A. WHERY,
PHYSICIAN AND SURGEON,
Office and residence, 26 Madison St.
Specialty:—Diseases of Women.
Telephone 470. Office hours, 9 a. m. to 3:30 p. m., and 7 to 8 p. m.

CHEAP MONEY.

CHEAP MONEY—Eastern and local money to loan on first mortgage security at 5, 5½ and 6 per cent. Interest, at the Dreibelbiss Abstract Office, No. 25 Court St. 11-1m

Use The Sentinel Want Columns.

JOHNSON'S KIDNEY PILLS
25 PILLS 10 CENTS
POSITIVELY GUARANTEED

THEY CURE!
NOT SIMPLY RELIEVE.

" * * * Oh, what a blessing your Kidney Pills have been to me. I could not straighten up for a year, and walking nearly killed me. Now I could run a foot-race, and when I see a man humping along, I tell him to get a box of Johnson's Kidney Pills and get well." J. L. JONES. Canton, Ohio.

VEST POCKET SIZE.

25 PILLS 10 CENTS.

Superior to any high priced remedy. By mail, on receipt of five 2-cent stamps.

For sale by DREIER & BRO. and all leading druggists.

F. J. Zimmerly & Co.,

Plumbing, Steam and Gas Fitting, Electric Wiring.

GAS AND ELECTRIC FIXTURES.
No. 141 Calhoun Street.
'Phone 207.

Special Prices For June Only!

For a short time we will make you

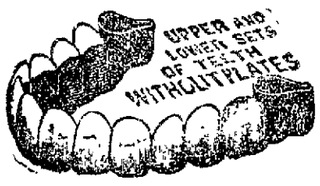

The Best Set of Teeth

$7.00! $7.00! $7.00!

Now is the Time! Teeth extracted without Pain, Free.....

When teeth are ordered. REMEMBER this offer is for a short time only. A written guarantee is given with all work. Call and see samples of our work and get your teeth examined FREE.

Arcade Dental Parlors,

BURKET & BAKER,
Tel. 627. Room 7, Arcade.
Open evenings and Sundays.

Geo. Abdon & Co.,

Sanitary Plumbing, Steam and Gas Fitting.

ELECTRIC WIRING, SEWERAGE AND BEER PUMP WORK.

No. 1 W. Columbia St.

DR. S. H. HAVICE,

Practice Limited to

Eye, Ear, Nose and Throat

Office hours:—8:30 to 12 m. and 2 to 4 p. m.
26 W. Wayne St. Telephone 252.

Screen Doors

Screen Windows, Wire Cloth, Ice Cream Freezers, Water Coolers, Water Filters,

—AT—

Rock Bottom Prices

—AT—

F. M. SMITH & CO.,

22 Calhoun Street,

Old 'phone 690. New 'phone 204.

DON'T READ THIS.

For Gas Stoves and Screen Doors go to 23 West Main street, Goldstine's place. We buy, sell and deal in everything on earth. Loan office and storage house.

SLIPPERY SLOPE

OF THE CHUTE KEEPS US ON THE MOVE DOWNWARD.

DROP A GAME TO MANSFIELD

INOPPORTUNE HITTING GAVE VISITORS VICTORY.

OUR HOODOO HAS COME BACK

WHEELING BEGINS IN FORT WAYNE TODAY.

INTER STATE LEAGUE.

	Won.	Lost.	Per Cent.
Dayton	42	24	.639
Toledo	41	27	.603
Wheeling	37	26	.587
Fort Wayne	39	32	.549
New Castle	31	39	.443
Mansfield	26	37	.413
Columbus	26	39	.400
Youngstown	23	41	.359

The Sentinel base ball editor will pay $10,000 in stage money to anyone who will offer a sure cure for base ball backsliding. The Fort Wayne club has got it and has it bad and nobody seems to know how to stop it. To drop from first place to a point 100 per cent. below the leaders in a week is a record that you don't see made every day, so to speak. If Fort Wayne don't touch rock bottom before the season is over it will be because the boys will have awakened from their trance and found their eyes. A better fielding nine, as a general thing, would be hard to find, and a poorer hitting club can not at the present time be discovered in this bailiwick. It is reliably stated that the boys are doing considerable hitting, but it is not the ball they hit. Yesterday's game was a considerable improvement over Saturday's in every way. The fielding was better and they did manage to bat out ten hits and at that could only score one run. This, with only three errors behind the batting, seems like a case of hard luck on one side and a keg of horseshoes on the other. On account of the disability of Jones, Krueger and Fricken, Harper was again forced into the box and the batting order of the team was considerably changed. Fricken went to first and Brashear covered second while Holly took Krueger's place in the short field, Krueger being hurt in Saturday's game. Brashear played second like a warrior and Holly was strictly in old time form at short. Fricken was not so sure at first, but under the circumstances filled the position with fair credit. Talks of releases and other dire calamities seemed to brace the boys up, so that they tried their level best, with a result that was a little more satisfactory than Saturday's miserable exhibition, but it did not help out on the percentage column one single particle. In Saturday's game "Cy" Swaim threw the ball out into center field, for which exhibition of babyism he has been indefinitely suspended.

It took eleven innings to settle the question of supremacy yesterday and finally the palm was yielded to Mansfield. The locals opened promisingly with two hits in the first inning, but there was nothing behind the hits except sharp fielding and the side was retired without a run. In the third, after Mansfield had gone out one, two, three, Fricken flew out to Law and Letcher drove a long one into Beecher's mittens. Then "Doggie" smashed a clean two-bagger into right field and came home on Brashear's single to center. Brashear, however, went out between first and second for trying to stretch his single into a two-bagger. In the fifth things looked squally. Connors got his base on balls and Fox was safe at first on Fricken's muff of Harper's throw. Belt, the next man up, was thrown out at first fairly, but the umpire called him safe, filling the bases. Lowney then hit a short one to Harper and Connors was forced out at the plate. Meredith then stepped to the plate and, after the first ball pitched, Bergen caught Lowney napping at first and things brightened considerably, Meredith going out on a hot liner to Brashear. In the seventh Connors opened with the first hit of the game for Mansfield, and Fox advanced him a base by going out at first on a short hit to Brashear. Belt then sent a terrific drive way up the right field bank. "Doggie" touched it, but could not hold it, and the ball rolled down the bank and "Doggie" rolled after it, picked it up and passed it to Holly, who threw Connor out at the plate, and another tight hole was crawled out of. In Fort Wayne's half Babb hit safely and Holly bunted himself to first. Bergen then struck out and Harper was safe at first on Quinn's fumble, and the bases were full with only one man out and the strong end of the batting talent up. Just why Belden was ordered to bunt at that stage, when an out to the field would have scored Babb, the fans could not understand, but anyway he bunted and in the mixup which followed Harper and Holly were both out at second. In the eighth the visitors commenced to do business right. Meredith hit safe and Quinn bunted to Babb, who threw too low to Fricken; Beecher went out on a bunt, but advanced the other two base runners; Law hit safe to center, scoring Meredith. Truby then went out at first, Quinn was thrown out at the plate and Connors struck out. There was no more run-getting until the eleventh, when Truby struck out, Connors hit safely and stole second; Fox then flew out to Brashear and Belt sent a long one to right and Connors scored. Lowny and the side then went out on a splendid left hand catch by Holly. Following is the score:

FORT WAYNE.

	AB	R	1B	PO	A	E
Belden, lf	5	0	0	1	0	0
Fricken, 1b	5	0	0	15	1	1
Letcher, cf	5	0	1	2	1	0
Miller, rf	5	1	2	3	0	0
Brashear, 2b	5	0	1	2	3	0
Babb, 3b	3	4	0	1	4	1
Holly, ss	5	0	2	1	5	0
Bergen, c	4	0	2	8	4	0
Harper, p	4	0	1	0	1	1
Totals	42	1	10	33	18	3

MANSFIELD.

	AB	R	1B	PO	A	E
Quinn, 3b	4	0	1	1	3	0
Beecher, lf	4	0	0	3	0	0
Law, 1b	4	0	1	11	1	0
Truby, 2b	5	0	0	5	2	0
Connors, cf	4	1	2	3	1	1
Fox, c	5	0	0	1	1	1
Belt, rf	5	0	2	5	0	0
Lowney, ss	5	0	0	2	3	1
Meridith, p	4	1	1	1	4	0
Totals	40	2	7	32	15	3

Bergen ot on three foul hits.

SCORE BY INNINGS.

Ft. W.	0	0	1	0	0	0	0	0	0	0	—1
M's'fild.	0	0	0	0	0	0	0	1	0	0	1—2

Earned runs—Fort Wayne, 1; Mansfield, 1. Two-base hits—Miller, Belt, 2. Sacrifice hit—Beecher. Stolen base—Connors. First base on balls—Off Harper, 3; off Meridith, 1. Struck out—By Harper, 5; by Meridith, 1. Double plays—Meridith to Law; Low to Truby. Umpire—Carruthers. Time—1:55. Attendance—800.

OTHER INTER-STATE GAMES

TOLEDO, 8; WHEELING, 3.

Toledo, July 9.—Score:

Toledo	0	1	1	3	2	0	0	0	1	—8
Wheeling	0	0	0	0	0	2	0	0	1	—3

Hits—Toledo, 12; Wheeling, 10. Errors—Toledo, 2; Wheeling, 3. Batteries—Joss and Hannaford; Poole and Boyd.

COLUMBUS, 3; YOUNGSTOWN, 2.

Columbus, Ohio, July 9.—Score:

Columbus	0	0	0	1	0	0	2	0	0	—3
Y'ngstown	0	1	0	0	0	0	1	0	0	—2

Hits—Columbus, 6; Youngstown, 9. Errors—Columbus, 2; Youngstown, 3. Batteries—Mahaffey and Beville; Rosebrough and Murphy.

DAYTON, 4; NEW CASTLE, 2.

Dayton, Ohio, July 9.—Score:

Dayton	0	0	3	0	0	1	0	0	—4
New Castle	0	0	0	0	0	0	0	2	—2

Hits—Dayton, 11; New Castle, 8. Errors—Dayton, 0; New Castle, 2. Batteries—Wicker and Donahue; Figgemeier and Graffius.

SATURDAY'S GAMES.

Mansfield, 13; Fort Wayne, 5.
Columbus, 6; Youngstown, 4.
Toledo, 9; Wheeling, 0 (forfeited.)
Dayton, 12; New Castle, 4.

NATIONAL LEAGUE.

	Won.	Lost.	Per Cent.
Brooklyn	41	21	.636
Philadelphia	35	28	.589
Chicago	34	31	.523
Pittsburg	35	30	.518
Cincinnati	29	35	.466
Boston	28	33	491
St. Louis	27	33	.444
New York	21	39	.358

GAMES YESTERDAY.

Chicago, 11; New York, 3.
St. Louis, 17; Pittsburg, 3.
Brooklyn, 4; Cincinnati, 3, (thirteen innings.)

GAMES SATURDAY.

Boston, 11; Chicago, 4.
St. Louis, 10; Philadelphia, 6.
Brooklyn, 9; Cincinnati, 5.
Pittsburg, 4; New York, 3.

AMERICAN LEAGUE.

	Won.	Lost.	Per Cent.
Chicago	43	26	.623
Milwaukee	39	30	.565
Indianapolis	35	29	.547
Cleveland	35	30	.538
Kansas City	34	39	.466
Minneapolis	32	37	.464
Detroit	28	38	.424
Buffalo	27	41	.397

YESTERDAY'S GAMES.

White Stockings, 7; Milwaukee, 0.
Buffalo, 11; Cleveland, 5.
Minneapolis, 4; Kansas City, 2.

SATURDAY'S GAMES.

Chicago, 6; Milwaukee, 3.
Kansas City, 3; Minneapolis, 2.
Detroit, 9; Indianapolis, 5.
Buffalo, 5; Cleveland, 4.

BATTING AVERAGES.

A glance at the following table of batting averages, compiled from the official score book, may perhaps show why Fort Wayne is not winning more games.

	G.	AB.	H.	Pct.
Krueger	69	269	89	.335
Belden	70	274	87	.320
Letcher	69	291	87	.299
Brashear	69	290	82	.282
Miller	61	290	76	.262
Hollingsworth	69	247	64	.259
Babb	70	244	63	.258
Bergen	67	257	59	.229
Fricken	16	42	12	.222
Swaim	25	74	14	.159
Jones	10	27	5	.156
Harper	21	52	9	.148
Robbins	1	3	0	.000
Team average				.274

RICHMOND, 5; SHAMROCKS, 4.

At Richmond yesterday afternoon the Shamrocks, dropped a game to the Entre Nous club of that city. The Shamrocks scored four runs in the first innings, after which they failed to get a man across the rubber. Robbins and Reynolds were opposing pitchers. Smith's work at short was fast, he accepting nine chances without an error. The score:

Shamrocks	4	0	0	0	0	0	0	0	—4
Richmond	1	0	0	0	0	3	0	1	—5

Hits—Shamrocks, 8; Entre Nous, 7. Errors—Shamrocks, 2. Entre Nous, 2. Batteries—Robbins and Mahan; Reynolds and Earle.

AMATEUR GAMES.

The Fort Wayne Drug company defeated the Electric Light ball team by a score of 12 to 10. Batteries—Gillion and Bencke; Hogan and Becker.

Standards, 23, Blues, 19. Batteries—Hicks and Thiem; Smith and Longfield.

Ravens, 13; Old Forts, 9. Batteries—Alt and Crosby; Dittoe and Ash.

The Spaldings forfeited their game to the Tigers by not "showing up."

The Tiger's defeated Colman's Indians by a score of 19 to 16. Batteries—Cavanaugh and Storch; Ward and Colman.

The Lafayette Streets defeated Widdy's Blockheads by a score of 23 to 16.

POP UPS.

Fort Wayne goes from here to Mansfield Thursday.

The Wheelings, fourteen strong, are registered at the New Aveline.

Youngstown Telegram: "Fort Wayne has finally landed a game." What a cruel thrust.

Outfielder Frank has been released by Dayton and will probably finish the season with Sioux City.

The Mansfield papers are howling about their team's hitting. They should have seen Lowney's gang hop onto your Uncle Cy's twists last Saturday.

The nineteen players and Umpire Caruthers were arrested, placed under bond and subsequently fined one cent and costs in Bullerman's court this morning for participating in a ball game yesterday.

The Shamrocks will leave for Chicago at 2:30 next Sunday morning, where in the morning they will play the Chicago Cranes, on the west side, and in the afternoon will go up against the famous Unions, on the south side.

Youngstown Telegram: "Cy Swaim finished a record at Toledo Saturday that stamps him as a pretty good every-day-in-the-week pitcher. He pitched five games in eight days and won every one of them. He was not batted for more than ten hits in any one game."

The Richmond management presented the Shamrocks with a large picture, handsomely framed, of the Entre Nous team. The Entre Nous club is playing fast ball, having won seventeen out of twenty-three games played. Kansas City, Milwaukee, the All-Kentuckians and the Fort Wayne Shamrocks are the only teams that have succeeded in defeating them this season.

The base ball management is considerably of a sealed book. The public is not taken into its confidence and little about the future can be ascertained. It can safely be said, however, that while Mansfield has been offered Guese, he may come here, and it is a sure thing that Kleinow is coming back, although Mr. Mautner says he is not. Cauliflower, of last year's Cleveland National league team, will be here tomorrow. Who will be let out cannot be told and probably it will be no one. Those who are on the inside say that two of Fort Wayne's men will be traded for another good pitcher, and there you are.

Toledo Times: "In regard to the claim made by Captain Turner, of the Wheeling team, that an umpire must necessarily fine a player before putting him out of the game, the instructions to umpires are very explicit on that point. The following is a section copied verbatim from Power's instructions to Harry Criss when he appointed him: 'All I ask is that you umpire in a fearless and impartial manner—above all preserving order on the field and compelling players to respect you. Use your own judgment about putting players off the field. It is not necessary to fine them first. If you think it better to do so just lift them out of the game for first offense.'"

BASE BALL TOMORROW.

Wheeling vs. Fort Wayne. Game called at 3:30. 9-2t

THE MARKETS.

Chicago, July 9.—The wheat market began the day active and, after some easiness, showed strength, although speculation was somewhat curtailed by the fact that the government crop report is due tomorrow. The largest trade in wheat, as in other cereals, is now for delivery in September. This option opened ¼@¾ under Saturday, at 80¼@79¾, because of lower Liverpool cables and speculative indifference. A sharp rally followed on the stronger tone of late cables, damage complaints from the northwest and buying from that section, September jumping to 80⅞@81. Receipts were light, which was also a help. There were twenty-seven cars here and none of it graded contract.

Minneapolis and Duluth reported 196 cars, against 322 last week and 599 a year ago.

Corn was active and strong, supported by dry weather in the corn belt. The rain predicted Saturday failed to show up and many who sold that day rebought today.

September opened ⅛@¼ down at 43⅞@44, in sympathy with the initial dip in wheat, but rallied sharply to 45 cents. Receipts here were 485 cars.

Country offerings were light and there was little for sale in the pit.

Oats were influenced by wheat and corn. September opened ¼@⅜ under Saturday's at 24 to 23⅞, and rallied to 24½@24⅝.

Receipts were 173 cars.

Provisions market gave an exhibition of strength and activity. Prices at the yards were higher; hog receipts moderate and the grain strength contributed support. September pork opened 17½ cents higher at 12.82½@12.85, touched 12.72½, and then recovered to 12.87½.

September lard began the session 2½@5 cents down, at 6.92½, and sold to 6.05, and September ribs opened 2½@5 cents higher, at 7.00@7.02½, and rallied to 7.05@7.07½.

THE CLOSE.

Prices at the close were as follows:

Wheat—July, 79½c; August, 80⅛c; September, 81c.

Corn—July, 43⅞c; August, 44⅛@44¼c; September, 44⅛@44⅝c.

Oats—July 24c; August, 24⅜c; September 24½c.

Pork—July, $12.70; September, $12.87½.

Lard—July, $6.92½; September, $7.00; October, $7.02½; November, $7.00.

Ribs—July, $7.10; September, $7.10; October, $7.05.

Flax—Cash, northwest, $1.80; southwest, $1.80; September, $1.35; October, $1.30½.

CHICAGO LIVE STOCK.

Chicago, July 9.—Cattle—Receipts, 22,000, including 1,500 Texans Market steady to 11c higher; other stocks strong. Good to prime steers, $5.10@5.70; poor to medium, $4.60@5.00; stockers and feeders, $2.60@4.80; cows, $2.90@4.50; heifers, $3.00@5.00; canners, $2.00@2.70; bulls, $2.50@4.50; calves, $4.50@6.50; Texas fed steers, $4.40@5.20; Texas grassers, $3.65@4.25; Texas bulls, $2.60@3.35.

Hogs—Receipts today, 30,000; tomorrow, 20,000; left over, 1,563. Market strong to 5c higher. Top, $5.47½; selected butchers, $5.50; mixed and butchers, $5.00@5.50; good to choice heavy, $5.25@5.47½; rough heavy, $5.10@5.20; light, $5.15@5.47½ bulk of sales, $5.35@5.42½.

THE DAY ON WALL STREET.

New York, July 9.—The stock market had a firm opening at general fractional advances in spite of some points of weakness in the international list in London. The only stock whose gain approached a point was Missouri Pacific. After the opening there was a disposition to shade prices.

The yielding tendency of prices was checked by the marking up of Illinois Central to near 1.19. Good gains were made by sugar, tobacco, Reading first preferred, Burlington, and some of the specialties. The buying nearly ceased before 11 o'clock and prices fell away.

Aggressive selling of Brooklyn Transit lowered it 2⅝ and caused heavyness throughout the list.

In some stocks the declines exceeded a point, notably Baltimore and Ohio, steel and wire, Tennessee coal, Illinois Central and Metropolitan street railway. The latter dropped five points and Third avenue two. Prices generally were dragged down to about Saturday's level.

Bonds were dull and steady.

THE MONEY MARKET.

New York, July 9.—Money on call nominally at 1½ per cent; prime mercantile paper, 3¾@4½ per cent; sterling exchange, firm, with actual business in bankers' bills at $4.86⅛@¾ for demand and at $4.84@½ for sixty days; posted rates, $4.85 and $4.87½; commercial bills, $4.83@¼; silver certificates, 61¾@62¾c; bar silver, 61¾c; Mexican dollars, 48¼c.

THE BOND MARKET.

New York, July 9.—Government bonds steady.

Refunding 2s, when reg	103
Refunding 2s, coupon	103
U. S. 2s, registered	100
U. S. 3s, registered	108½
U. S. 2s, coupon	109¼
U. S. 4s, registered (new)	134
U. S. 4s, coupon (new)	134
U. S. 4s, registered (old)	114⅜
U. S. 4s, coupon (old)	114⅜
U. S. 5s registered	113¼
U. S. 5s, coupon	113¼

NEW YORK PRODUCE.

New York, July 9.—Butter, receipts, 9,740 pkgs; steady; creamery, 17@19½c; factory, 14@16½c.

Cheese—Receipts, 13,159 pkgs; weak; large, white, 9¼c; large, colored, 9¼c; small, white, 9¼c; small, colored, 9¼c.

Eggs—Receipts, 8,021 pkgs; steady; western at mark, 10@12c for average lots; western loss off, 14@14½c.

Sugar—Raw, firm; fair refining, 4¼c; centrifugal 96 test, 4¾c; molasses sugar, 4c.

Coffee—Firm; No. 7 Rio, 9¼c bid.

JUST A HEAVY RAINFALL.

The most destructive form of mountain storm is the so-called cloudburst, when the rippling brook suddenly becomes a roaring river, carrying death and destruction in its its path. The noise made by a cloudburst has no parallel. Above the rumble and roar of a mass of rushing water is heard a grinding, groaning sound of falling trees, of slipping earth and rolling boulders, while the banks of the stream far above the danger line tremble as if in an earthquake. The senses are numbed by the awful cataclysm and it seems to the spectator, although he is on the high banks and out of actual danger, as if the very foundation of the earth had burst and judgment day was come. The flood tosses about mighty trees and rocks as if they were straws, the banks of the stream seem to dissolve before his eyes, and a feeling of awe at the irresistible power of nature steals over the observer. Once witnessed, a cloudburst is never forgotten.

In point of fact, however, there is no such thing as the bursting of a cloud. The term "cloudburst" is a convenient expression by which the result of a very heavy rain is designated. Nearly all the surface of the earth in the mountain region is made up either of rocks or adobe soil. The latter in most cases has never been broken to cultivation and is almost impervious to a sudden heavy downpour of rain. The consequence is that the mountains are cut up with arroyos, gullies and water courses, and in the course of unnumbered ages into mighty canons which astound the tourist. In an unusually heavy rainfall the great mass of water spreads over a large area, instead of sinking into the ground is quickly accumulated in the beds of the streams, which rise many feet in a short time. When this accumulation is rapid enough the water rushes down the bed of the stream in a solid wall and is called a cloudburst. The same precipitation in an open country or one in which the soil has been broken up by cultivation would be called a very heavy rainfall, and would do no damage unless continued long enough for the streams to rise out of their banks and flood the country.—Ainslees' Magazine.

The Ministerial association held an interesting session in the Berry street M. E. church this morning, at which Rev. J. W. Lake, of Calvary U. B. church, gave an interesting account of the national convention of the Y. P. C. U., of the U. B. churches of the country, held at Lebanon, Pa., last week.

The stockholders of the Tri-State Building and Loan association will hold their annual meeting at the office of the association Monday, 16th, at 4:00 p. m., for the purpose of electing a board of directors to serve for the ensuing year and the transaction of such other business as may come before the meeting.

G. W. PIXLEY, President.
C. A. WILDING, Secretary.
9-7t

Tomorrow is the last day to pay your natural and artificial gas bills without penalty.

WAS THE GREATEST OF ALL

KANSAS CITY CONVENTION IS UNAPPROACHED.

Spirit of Harmony and Patriotism Ruled the Gathering—Mr. Colerick Talks.

"This was the fifth national convention I have had the pleasure of attending, and it was far greater in point of number and enthusiasm, in fervidness of purpose and unanimity of sentiment than any I have ever witnessed before, or ever expect to witness again."

This is the estimate placed upon the recent democratic national convention at Kansas City by Hon. Henry Colerick, delegate from the Twelfth district, who arrived at his home in this city on Saturday. To a reporter for The Sentinel this afternoon Mr. Colerick spoke of some of the features of this great national gathering, of the harmony that prevailed and of the universal confidence in the success of democracy at the polls in November.

"At the convention in 1884, to which I had the honor of being a delegate," said Mr. Colerick, "there was considerable bitterness of feeling and threatened disaffection, but it culminated in the election of Mr. Cleveland. At the convention in 1896 there was a close and bitter struggle, most acrimonious feeling and apparently a hopeless cause, yet Bryan polled about 6, 500,000 votes, and a few thousand of votes happily distributed in close states would have elected him. At the recent Kansas City convention there was but one spirit, and that was for a harmonious and complete democracy. At its conclusion the New York, Pennsylvania, Maryland and New Jersey delegations were as well satisfied as the happiest delegates from the west. This is evidenced by the fact that after the close of the convention the Maryland delegation made a journey of several hundred miles to pay its respects to Mr. Bryan, at Lincoln. It is not too much to say that not one delegate left the convention but who carried with him a determination to win if persistent working would accomplish the result.

"The delegates, like the common people, at heart were by a large majority in favor of free silver as a principle, but they recognized the fact that it is not the paramount issue in this campaign, and in the spirit of harmony they permitted it to be called a side issue. They were, however, an absolute unit on anti-imperialism. The features of the convention were the nomination of Bryan, the speech of Webster Davis, and the declaration as to the paramount issue."

"Did they leave the income tax and civil service out of the platform?" was asked.

"They did not," replied Mr. Colerick, "because they reaffirmed the principles of the Chicago platform of 1896, and the present platform deals almost wholly with new questions."

"What is the general outlook for the success of the ticket?"

"I think every person who attended the convention left Kansas City buoyant in the belief that the nominations and the platform are such that democratic success is assured. Every state was represented by full delegations, besides thousands of other citizens who were present. It is safe to say that not less than 3,000 to 4,000 people attended from Indiana alone. So fervent was the feeling that full contesting delegations came as far as from the Pacific ocean and from New York. Nearly every democratic governor, United States senator and representative was there helping on the work of unification and harmony, and from all with whom I conversed I melted the concensus of opinion to be that the question at this time is one of republic or empire. The delegates as well as leaders all joined in declaring that the next election is the opportunity of the democracy, and of those who choose to join with them for a restoration of the principles of Thomas Jefferson and his simplicity of government."

FIVE DIED IN FIRE.

Pittsburg, Pa., July 9.—Stewart Burns, of engine company No. 4, was taken out of the wrecked Evans building Saturday night and died at an early hour yesterday morning, making the list of dead number five. Capt. Dan Campbell, also of company No. 4, who was thought to have suffered the least injury of any of those buried, is in a very critical condition and his chances of recovery are slight.

H. G. Schunn, John Ketzenbarger and M. J. Kerns, county commissioners of Van Wert county, Ohio, are in the city today in conference with the Allen county commissioners relative to closing a contract for the construction of an inter-state ditch in which the benefits to land owners in Indiana and Ohio are mutual and equal.

BUY THE GENUINE
SYRUP OF FIGS
... MANUFACTURED BY
CALIFORNIA FIG SYRUP CO.
☞ NOTE THE NAME.

FOR DYSPEPSIA FORMULA-N

When the stomach goes wrong, the whole body suffers. The stomach is the great laboratory of the human system, the workshop where the material is prepared to feed every organ, gland, tissue and nerve of the body. There is nothing so easily tainted when the proper remedy is applied. Formula N Bar Ben digests the food before it has had time to ferment, thus keeping the body free from the poisonous products of undigested food. It insures perfect assimilation, thus furnishing rich blood to nourish every organ in the body. Formula N is compounded from Malt Diastase, Papoid, Ext. Hydrastis and pure Ext. of Bar-Ben the great nerve tonic. It will cure nervous dyspepsia in its worst forms, and will soon restore the patient to perfect health and vigor. Price 50 cents at all druggists, or mailed on receipt of price. Bar-Ben Restorative, the great nerve tonic and blood purifier, 60 tablets 50 cents, 6 boxes $2.50. Drs. Barton and Benson, 528 Bar Ben Block, Cleveland, O.

Sold only by the following druggists:

RANKE & NUSSBAUM, 88 Calhoun St.
A. C. GOCKE, 96 Broadway.
H. F. BEVERFORDEN, 286 Calhoun St.
WEFEL'S PHARMACY, 314 S. Hanna St.

Why try to stick things with something that doesn't stick? Buy MAJOR'S CEMENT; you know it sticks. Nothing breaks away from it. Stick to MAJOR'S CEMENT. Buy once, you will buy forever. There is nothing as good; don't believe the substitutes.

MAJOR'S RUBBER and MAJOR'S LEATHER.
Two separate cements—the best. Insist on having them.
ESTABLISHED 1876.
15 and 25 cents per bottle at all druggists.
MAJOR CEMENT CO., NEW YORK CITY.

New Railroad to San Francisco

Santa Fe Route, by its San Joaquin Valley Extension.

The only line with track and trains under one management all the way from Chicago to the Golden Gate.

Mountain passes, extinct volcanoes, petrified forests, prehistoric ruins, Indian pueblos, Yosemite, Grand Canon of Arizona, en route.

Same high-grade service that has made the Santa Fe the favorite route to Southern California.

Fast schedule; Pullman and Tourist sleepers daily; Free reclining chair cars; Harvey meals throughout.

Beginnig July 1st.

General Passenger Office
The Atchison, Topeka & Santa Fe R'y
CHICAGO.

THE MOST ATTRACTIVE COUNTRY
TO THE
Farmer, Stockraiser, Manufacturer, Investor,
Is that traversed by the
Louisville, and Nashville Railroad
THE
Great Central Southern Trunk Line
IN
Kentucky, Tennessee, Alabama, Mississippi, Florida, where there are splendid chances for everybody to make money.
Come and see for yourselves.
Half Fare Excursions First and Third Tuesdays of Every Month.
Printed matter, maps, and all information free. Address,
R. J. WEMYSS,
General Immigration and Industrial Agent,
LOUISVILLE, KY.

Try The Sentinel want columns.

PLEASES PATRONS

ROME CITY COTTAGERS LIKE TRAIN SERVICE.

MACHINIST'S NARROW ESCAPE

JAMES OLIVE STRICKEN DOWN BY LIGHTNING.

NEWS OF THE SHOP AND RAIL

THE BAPTISTS PREPARING TO MOVE ONTO CINCINNATI.

The Rome City cottagers are pleased with the excellent train service the Grand Rapids and Indiana road is giving them. The train this morning came down from the resort in forty-four minutes and carried a number of passengers. One of the cottagers, in conversation with a Sentinel reporter this morning, was liberal in praise for the service. He said that the cottagers train was just what was needed to make the resort more popular with our people and predicted that it would result in an increase in the number of sojourners at that resort. He also added that the company deserved credit for the manner in which the cars are cared for, they being cleaned nicely before each trip and otherwise kept up to the standard.

A CLOSE CALL.

James Olive was the victim of a lightning bolt Saturday evening and went as near death's door as it is possible for man to approach and then turn back. Mr. Olive received the shock while walking on South Calhoun street. It threw him to the pavement and rendered him senseless. In that condition he was borne into Beverforden's drug store, where Dr. Sturgis had some difficulty in bringing him back to consciousness. When sufficiently restored, Mr. Olive was taken to his home, at 154 West DeWald street, where he speedily improved. Today the only ill effects apparent are soreness of the muscles and slight numbness of the left arm. Mr. Olive is one of Fort Wayne's most popular young machinists and the report Saturday night that the shock was likely to prove fatal caused much sorrow for awhile. Mr. Olive works in the Wabash shops.

BAPTIST EXCURSION.

Next Thursday the convention of the Baptist Young People's union will be held in Cincinnati, continuing several days. The Grand Rapids and Indiana and the Lake Erie and Western roads will make a special rare from this territory and it is expected that several hundred people will go from this city and the surrounding towns and villages. The fare is less than $5 and tickets are good returning up to Tuesday July 17, and the limit will be extended thirty days upon request of the ticket holder.

THE WABASH SUED.

The Wabash company is defendant in a suit wherein Patrick Keough seeks to recover $2,500 damages for the loss of a son. The lad was eighteen years old and was struck and killed by a train at Delphi, Ind., the accident being due, the plaintiff alleges, to carelessness on the part of defendant's employes. The trial will come up for hearing in the September term of the Cass circuit court at Logansport.

A CAR FAMINE.

There is a car famine in Texas, according to a dispatch from Fort Worth. The trouble is due to inadequate elevator facilities at Galveston and the use of grain cars for storage purposes. The first boat due to leave Galveston with grain will not arrive there until July 15 and will take only 260 cars loads of grain. By that time, it is said, there will be over 1,000 cars loaded with grain standing in the yards, not taking into account the contents of the overcrowded elevators.

UNFORTUNATE SHOPMEN.

Julius Goshway, of the Pittsburg blacksmith shop, will be unable to work for a few days. While visiting friends in the country yesterday he fell and sustained a badly sprained wrist. H. Linbach, T. W. Smith and C. Dickmeyer, also of the blacksmith shop, and George Kallenbach, of the round house, are sick and unable to work.

INDUSTRIAL NOTES.

Pittsburg Fireman J. J. Shean is off duty on account of sickness.

Nickel Plate Engineer C. F. Merriett is sick and unable to work.

The board of management of the Railroad Y. M. C. A. will hold its regular monthly meeting this evening.

Nickel Plate Engineer T. E. Short is hunting in the western part of the state.

Fireman Charles Souders, of the Nickel Plate, is visiting in Huntington.

Peter Huntine, who had been sick, resumed his place in the Bass blacksmith shop this morning.

After a sickness of over two weeks E. C. Bach has returned to his duties in the Pittsburg tin shop.

Timothy Fox is now handling the pick and scoop on engine 26, on the Nickel Plate. William Haenel is the engineer.

Engineer Daniel McFee and Firemen Frank Wills and James Fox, of the Nickel Plate, are off duty on account of sickness.

H. M. Elliott, local representative of the Indiana Car Service association, was the guest of friends in Indianapolis over Sunday.

H. William Meyer, foreman of the Bass machine shop, is in Michigan today looking after some business affairs for the company.

Fireman E. B. Mills, of the Nickel Plate, fell last Saturday and injured one of his knees severely. He has since been unable to work.

Frank Merriott, of the Bass machine shop, who was poisoned by ivy a week ago yesterday, was able to report for duty this morning.

Engineer Wash Frase, who, during the dull season, was on the Nickel Plate's extra list, has been assigned to engine 20 and given a regular run.

T. J. Reardon, Nickel Plate brakeman, who was visiting friends in Chicago Junction, Ohio, has returned here and reported for duty on the road.

Nickel Plate engine 152, which was loaned to the eastern division several weeks ago, has been returned here and will go into the passenger service.

Ed McDonald, assistant road foreman of the Pittsburg, is engaged in examining firemen this week. A class of six will be examined each afternoon.

A. Gulliard, the South American agent of the Packard Organ and Piano company, with headquarters at Buenos Ayres, is registered at the New Aveline.

Charles Bromelmeier, Nickel Plate engineer, has been unable to take his run out for two or three days on account of the serious condition of one of his children.

J. H. Kepler, C. S. Downey, L. Schoonover and Joseph A. Deahl are off duty, the former to visit friends at Pierceton, Ind. All are Nickel Plate brakemen.

Passenger and freight business on the Nickel Plate is good at present and trainmen are not permitted to lay off unless they can offer good reason for doing so.

H. J. Motherwell, tinner at the Pittsburg shops, was called home this morning on account of the serious condition of his mother, who was taken suddenly ill.

Mrs. H. R. Bowden, wife of the Nickel Plate yardmaster, will spend a portion of the summer with her sons in Cleveland. Mr. Bowden returned from that city last week.

M. J. O'Brien and Thomas Ogier, Nickel Plate yard engineers, have been sick for a few days. Michael Gilley and George Likely are taking the places in the cabs of the absent men.

Fred Tegtmeyer and Oliver Roelle, machinists, are at their respective place in the Wabash shops again. The former had been working a few days in Tilton and the latter a few days in Peru.

Henry Tonsing, Henry Danmeyer, Rollie McAfee, Henry Dryer, C. H. Heckmann, C. L. Sosenheimer and J. H. Huey, who were sick last week, reported for duty in the Pittsburg blacksmith shop this morning.

Indianapolis Journal: "F. E. Sawyer, now agent of the Pennsylvania lines at this point, is pleased with the earning exhibits from month to month at this point, a handsome increase being shown in freight earnings."

William Christie, who is visiting friends in the city, was a caller at the Wabash shops this morning. Years ago he worked at the machinist's trade in that establishment. Mr. Christie is now master mechanic of the Pere Marquette road.

Lee Larimore again manipulates the throttle of an engine on the Nickel Plate. He was thus employed several years, but resigned and went west a year or so ago. He finds life in Indiana more congenial to his tastes, hence his return here.

One of the subjects to be considered next Wednesday at the meeting of the Central Passenger association will be rates for Labor Day. It is believed the association will be liberal and make a very satisfactory rate. The association meets at Put-in-Bay.

The storm Saturday evening kept many of the knitting mills girls at home and as a consequence the meeting at Randall hall accomplished little. Another meeting will be held, when the organization of the union will be completed on lines published in The Sentinel last week.

Engineer William Gates reported for duty on the Pittsburg today after a two weeks' sojourn in the east, including a short visit with his married daughter at Galion, Ohio. Mrs. Gates, who accompanied her husband on the journey, will remain a week or more at Galion.

Conductors H. O. Roger and J. P. Herring, of the Pittsburg, accompanied by Mrs. J. P. Herring and daughter, Miss Blanche, will leave at noon on Tuesday for Spokane, Wash., and Portland, Ore.

Harry Russell, who has been sick for seven or eight months, has sufficiently recovered to resume work. For a number of years he was a switchman in the Nickel Plate yards, but he has been assigned to lighter duties and will hereafter have charge of the Walton avenue crossing.

Mrs. Chester Durnell, who is prominently connected with the insurance branch of the ladies' auxiliary to the Brother of Locomotive Engineers, has returned from Peoria, where she spent a week on business connected with the order. Her son Charles accompanied Mrs. Durnell to Peoria.

Tomorrow the following establishments will distribute thousands of dollars among our mechanics and laborers: Bass Foundry and Machine company, Kerr Murray Manufacturing company, Fort Wayne Iron and Machine company, Horton Manufacturing company and the S. F. Bowser company.

E. S. Philley, who is managing a bending factory at Eaton, spent Sunday with his family in the city. The factory is being removed from Eaton to Celina, Ohio, where the shipping facilities are better, and Mr. Philley said they expected to be in full operation in their new place in a few days.

Jacob Hilgermann, one of the construction men in the employ of the Fort Wayne Electric company, is in for a few days' rest. While this is considered the dull season in that line of trade, the present summer has so far been an exception to the rule and the construction men have been pretty busy.

Yesterday the Wabash shops broke all previous records in the number of engines taken in for repairs, there being seven. They were Nos. 425, 775, 771, 757, 420, 1,477 and 605. The latter is one of the flyers that has been pulling the Continental limited for several months, and No. 1,477 is from the Buffalo division.

Contractor Borkenstein returned to Hartford City this morning, after spending the Sabbath with his family. He is engaged in building a pumping station for the gas company and has the foundation about completed. He will take six or eight carpenters down there Wednesday, to remain until the building is completed.

Charles DeRome, a machinist, became an employe of the Pennsylvania company this morning, when he began work in the shops in this city. Mr. DeRome is a Fort Wayne boy, but for several months he has been employed in the Chicago and Alton shops at Chicago. Before going there he was employed in the electric works.

J. B. Kelty had a finger crushed yesterday. He is a brakeman and for some time has been employed on the milk train which runs between Chicago and Valparaiso, on the Pittsburg road. The injured man formerly lived in this city and had a through freight run. He is a brother to Ed Kelty, a caller of Pittsburg train crews.

Howard O'Brien, a graduate of the Michigan university, and a son of Hon. T. J. O'Brien, general counsel of the Grand Rapids and Indiana road, is firing a switch engine in the yards at Petoskey. He is taking what is termed the "student course" in railroading, and has served the requisite initiative term in the shops. The young man is pretty well known all along that line of railway.

There is no change in the situation at the east car shops, a full force being engaged steadily. The car builders are now building gondolas and are turning out forty of them each week. This order will be finished the first week in August, when an order for some box cars will be taken up. There is no danger of a cut in the working force or working hours in that institution this summer.

Nickel Plate trainmen are discussing a sensational matter which happened in Bellevue last week. The parties to the scandal are a wealthy miller and the pretty wife of a conductor on the second division of the road. The injured husband has already instituted suit for damages, demanding $50,000 for the alleniation of his wife's affections. There will probably also be two divorce suits arising from the episode.

The Wabash brought in 335 excursionists from Lafayette and points east of that city yesterday and the visitors spent the day at Robison park. The Grand Rapids and Indiana road took 272 Fort Wayne people to Rome City, where they managed to have a pleasant time, notwithstanding the cool weather. There was also the usual excursion into this city from Findlay and other points on the Tangent line and quite a number of people from this territory went to Toledo. Otherwise nothing of interest in the excursion line occurred yesterday.

INDUSTRIAL AGENTS.

NEW AND IMPORTANT FACTORS IN RAILWAY MANAGEMENT.

A Policy Which Builds Up and Does Not Pull Down—Something Better Than Discrimination and Rate Cutting.

SCRANTON, Pa., June 18.—The Lackawanna railroad is systematically investigating the resources of every place, big and little, along the line and will co-operate in the development of such industries as may be adapted to various localities. The new industrial agent, William B. Hunter, has been conferring with different boards of trade and other business associations, and experts are studying mineral and agricultural characteristics with the view of making the most of such advantages as may exist.

Several western and southern railroads with new sections of country to develop already maintain industrial departments, but this is the first instance of a New York trunk line adopting such a policy. It is true that certain railroads have printed a few circulars and distributed them in a perfunctory way calling attention to manufacturing sites, but few details have been furnished and little energy bestowed upon any but the biggest manufacturing concerns. Indeed the criticism most frequently made against railroads is that they discriminate in favor of large industries as against small ones.

It is also generally understood that railroads have in the past been guilty of the gressest discrimination in favor of large cities as against communities of less commercial importance, especially where the latter have not enjoyed the advantages of competition. Indeed the railroad policy of the past—if it can as yet be truthfully called past—has been to build up big towns and pull down small ones. The highest priced managers have been those who could most successfully manipulate rates, maintaining illegal contracts with large shippers without detection while permitting smaller shippers and smaller communities to be absorbed by favored rivals. The policy of building up sections and industries that have long languished is certainly a welcome innovation and will be watched with interest. If successful, it will no doubt be generally adopted, as railroads are proverbially prone to follow leaders, and a new and better field may thus be found for the employment of talent now wasted in rate manipulation, more or less scientific, to be sure, but generally disastrous in the end.

In the adoption of its new policy the railroad in question does not propose to

WILLIAM B. HUNTER.

subsidize anybody or give away anything. It will merely make investigations of natural resources and commercial opportunities and distribute such information as may be thus obtained where it will do the most good to the interested public and to itself. No special rates or facilities are promised, and no attempts will be made to introduce industries not adapted to natural surroundings. The scheme is mainly educational and will be conducted on lines similar to those so successfully adopted by the government agricultural department and is susceptible to much development.

A couple of southern railroads have appointed horticultural agents to show farmers how to raise fruit, and a specially enterprising line in the south recently sent thoroughbred bulls throughout the territory which it traverses to stimulate live stock and dairy interests. It is this sort of development that the south needs, and practical aid from the railroads may do much to decrease the public feeling of antagonism toward these corporations.

The introduction of the policy of local development in the east shows faith in a section of country from which people have for years been emigrating. There may be much wealth in the Appalachian mountain region heretofore undiscovered or neglected. It is not logical to suppose that any section of country was made for nothing, and the rivers and rocks of northern Pennsylvania and southern New York doubtless contain many opportunities awaiting discovery. The individual or corporation that adds to the wealth of the world is a public benefactor and deserves a fair share of the good things that may result. JOHN RAYMOND.

WOMEN AND NEWSPAPERS.

"A modus vivendi is slowly being established between woman and the newspapers," said Mrs. Cynthia Westover Alden, last evening, in the Turkish room before the members of the Woman's International Press union, says the Detroit Free Press. "Twenty years ago they were at swords' points. Woman was jealous of the newspaper and the newspaper realized her antagonism and reciprocated it. The hoop skirt, the bustle, the false hair, and the store teeth, and the mother-in-law.

"Two forces are responsible for the present modus vivendi between these long hostile powers. The first is the department store with the bargains advertised in detail, which she had to read to learn of bargains; the second is the woman's club movement. There is today no society butterfly even in the highest circle of butterflydom, who is not a little bit ashamed to confess that she is densely ignorant of events in the world's current history.

"So far the modus vivendi is a success. Woman has even discerned that mild scandals about the people she knows make the most fascinating sort of reading, way ahead of Ibsen or Kipling. But when it comes to having her own name in the paper, she still throws her wings like a frightened bird, and flutters as though she had a premonition of the post mortem potpie.

"Similarly, the newspaper has partly got over its habit of indulging in horseplay about women.

"The editor realizes that woman is playing a real part in what the world is doing. Women's organizations are treated with as much respect as they deserve.

"I have an idea it is a good thing for each half of the world to know how the other half lives. For that, if for nothing else, you should read the newspapers. Suppose they do show filth. It is filth which must be seen to be removed. Suppose they do show crime. It is crime which springs out of the social conditions which surround you. It is far better to open your eyes and ears to the truth, the whole truth, and nothing but the truth. That makes you a better member of society, as well as a better churchman every day you live."

TRIALS OF A NEWSPAPER MAN.

"I had an experience once in running a newspaper which has never been duplicated by any other man in the world," said C. H. Patinson to the Abiline Reflector. "For three months I ran a weekly paper in a town with two inhabitants—the postmaster and myself. It was Congress, Col. That was a boom mining town in 1883, and miners flocked in there by the hundreds on account of a 'strike.' Claims were gobbled up like hot cakes.

"Under the mining law, after $500 worth of work is done on a claim it is necessary to insert a legal notice in a newspaper of general circulation for a period of three months. My father held an office in San Juan county, and while out visiting him I saw an opportunity to lease a newspaper plant and make a lot of money running legal notices. I did so. For several months I did a land office business. It was a thriving little town.

"The business of the town enabled the postmaster to make about $1,500 a year. A few months before there was to be another readjustment of the postmaster's salary things began to drag at Congress. The mines were not panning out well. There was a strike made at Telluride, and all of the miners picked up and went to that place. They were followed by the merchants, saloon men, gamblers, dance hall people, and all. Within a week there was no one left there but the postmaster, James Edwards and myself. Edwards did not care to give up his postoffice as long as it paid so well. He was from Ohio.

"I was tied up with a lot of legal publications. I was certain to get my money for the notices as soon as they had run the required length of time, so I could not leave. We had everything our own way. I would help him run his postoffice and he would help me write hot stuff, set it up, and pull the lever to an old Washington hand press. The postoffice business was confined almost wholly to handling the circulation of my paper—the Red Mountain Pilot—about fifty copies.

"The day that the legal notices last appeared I told Edwards that I was going to pull up stakes and leave. His big salary ran another month, and he wanted me to stay, offering to divide up, but that was no inducement. When he found that I was determined to leave he said: 'I'll lock up the postoffice and go, too.' He turned the key in the door of the postoffice and I locked the door to the newspaper office, and we both walked out of town."

ANCIENT SUN DIALS.

It is probable that the earliest sun dial was simply the spear of some normal chief stuck upright in the ground before his tent. Among those desert wanderers, keen to observe their surroundings, it would not be a difficult thing to notice that the shadow shortened as the sun rose higher in the sky and that the shortened shadow always pointed in the same direction—north. The recognition would have followed very soon that this noonday shadow changed in its length from day to day. A six-foot spear would give a shadow at noonday in latitude 40 degrees of 12 feet at once time of the year, of less than 2 feet at another. This instrument, so simple, so easily carried, so easily set up, may well have begun the scientific study of astronomy.—New York Tribune.

USED TO CONTROL CLOCKS.

One of the interesting pieces of apparatus recently shown at the Royal Society Soiree at London was a clock which was controlled from a distance by means of wireless telegraphy. The signals were transmitted by Hertz waves, and there was a short vertical wire, a coherer, relay and local battery, which worked the mechanism of the clock. It was stated that with the use of a standard pendulum and this apparatus all the clocks in town would be kept alike without the use of wires.—Indianapolis Press.

Mothers, be sure and use "Mrs. Winslow's Soothing Syrup" for your children while cutting teeth. It is the best remedy of all. MaySeod&w

Subscribe for The Sentinel.

A 4 56

Watches

For Ladies or Gents on sale this week at special prices.
Also our elegant line of Ladies' Long Chains to match at bargain prices.

Eyestrain

Causes more headache than all other causes combined, and can be cured with a pair of our properly adjusted glasses. We guarantee a fit.
Steel Spectacles, $1.00 up.
Gold Spectacles, $5.00 up.

EYES TESTED FREE
SIEVERT'S PAINLESS
SPECTACLES AND EYE GLASSES
ARE THE BEST AND HAVE NO EQUAL.

J. L. SIEVERT, Wholesale and Retail Optician and Jeweler, 79 Calhoun Street.

YOUR FORTUNE FREE!

Past, present, future. By a tremendous information can be guided, and often a fortune made, ruined life prevented and death thwarted. To prove to you the startling and wonderful truths concerning your own life, is revealed by this truly astonishing and indisputable science. Zerah, the World-renowned Astrologer, will send you FREE a life horoscopical reading. Matters of Love, Business, Health and Speculation all made clear. Questions answered FREE. Test it for yourself. All communications strictly confidential. Send me your birth date with 10c for postage, etc., and I will send, FREE, your life reading for which others charge dollars. Address, ZERAH, THE ASTROLOGER, Lock Box 1599, Dep't R M, Philadelphia, Pa.

RURODE'S.

We Don't Want You To Buy Blindly,—

Simply because we tell you of extraordinary offerings. Use your best knowledge. Compare with what is shown elsewhere and then decide you'll find find our values greater by comparison.

Compare Price With Price.

You'll find many reasons why you should trade here. Special prices prevail in all departments.

Domestics.

Fine Percales, 36 inches wide, navy blue and light styles, 8c a yard.

Percales, 30 inches wide, fine quality, 6¼c a yard.

Good quality apron and dress ginghams, 4½c a yard.

Fancy ginghams in pink and blue stripes and plaids, 6¼c a yard.

Satin stripe and imported Madras ginghams, reduced from 25c to 19c a yard.

Dress Trimmings.

We must make room for the new things that are coming in for fall, so we are going to sell what we have. They are just as stylish, just as beautiful as the new goods will be and you can buy them at exact COST.

Children's Underwear.

All our children's hats and infants' caps, all new and this summer's styles, will be sold during this month at COST.

Special values in Muslins, Sheetings, Shirtings, Outings and all domestics, lower than mill prices today.

In the Carpet Room.

We have picked out all the odd length carpets and borders and have marked them below cost to close them out. There are tapestries, Wiltons, Velvets and Brussels. All with borders to match and cannot be sold separately, but the prices will satisfy any housekeeper. We can fit any sized room and will make, lay and line them in a first-class manner for 10c a yard. Bring your room measure and let us figure with you.

Note these Prices.

Wiltons, the new $2.00 quality, $1.10 a yard.
Brussels, the $1.30 quality, room length, price $1.00 a yard.
Velvets marked down from $1.35 to $1.00 a yard.
Brussels, our $1.00 quality, reduced to 85c a yard.

Rurode Dry Goods Co.

The Evening Sentinel.

MONDAY, JULY 9, 1900.

OUR TELEPHONES.

Editorial Rooms.....650
Business Office.....173

THE WEATHER.

Chicago, Ill., July 9.—For Indiana—Fair and warmer tonight and Tuesday; northerly winds, becoming southerly.

THE TEMPERATURE.

The temperature today in Fort Wayne was as follows:

	Degrees.
6 a. m.	56
7 "	59
8 "	62
9 "	64
10 "	66
11 "	68
12 m.	72
1 p. m.	82
2 "	75

LOCAL LINES.

C. B. Reynolds, a new brakeman on the Nickel Plate, made his first trip out yesterday.

Fred Kupper, the well-known traveling man, whose headquarters were formerly in this city, is at the Randall.

Miss Ethel Rufner, of the Home Telephone exchange, leaves in a few days for Lake George on her vacation.

Pathfinder lodge will give a social at the home of Mrs. J. D. Young, on West Williams street, Tuesday, July 10th.

Miss Catherine Howley and Thomas Flood will be united in marriage at St. Patrick's church on Wednesday morning.

Mrs. Asher Kilpatrick, of 66 East Third street, who sustained painful injuries in a fall some time ago, is improving very slowly.

Mr. and Mrs. F. H. Tyler and son, and the Misses Gwyn Sterritt and Edith Tyler have returned from a few weeks' outing at Rome City.

Charles Agster has instructed Architect J. M. Stock to prepare plans for extensively remodeling Mr. Agster's home on Hoagland avenue.

The Ladies' Aid society of the English Lutheran Church of the Redeemer will meet Wednesday at the home of Mrs. George Walda, 208 Thomas street.

The wedding of Miss Anna Gilligan and Edward Rekers will take place tomorrow morning at St. Patrick's church, Rev. J. F. Delaney officiating.

BLACKBERRIES, RASPBERRIES, WHORTLEBERRIES, CURRANTS, MELONS AND CALIFORNIA FRUITS FOR TUESDAY MORNING.

Lawton Blackberries, 8c qt.
Black Raspberries, 7c qt.
Red Raspberries, 7c pint box.
Michigan Whortleberries, 10c qt.
Red Currants, 5c qt.
Georgia Watermelons, 25c each.
Large Pineapples, 18c each.
Fine Georgia Peaches, 25c dozen.
California Peaches, 15c dozen.
California Plums, 10c and 12c doz.
California Pears, 3 for 5c.
Ox-heart Cherries, 18c lb.
Illinois Tomatoes, 6c lb.
Large Cucumbers, 2 for 5c.
New Cabbage, 2c lb.
New Celery, 23c bunch.

WHITE FRUIT HOUSE.

W. S. Rehrer left today on a business trip to Gas City.

MICHIGAN WHORTLEBERRIES.

DOWN TO 8c QUART.

Indiana Whortleberries, 7c qt.
Black Raspberries, 16c qt case, $1.
Lawton Blackberries, 8c qt.
Ripe Currants, 5c qt.
Georgia Watermelons, 25c each.
Large Cucumbers, 3 for 10c.
Celery, large bunches, 20c.

GREATEST GROCERY CO.,
Cor. Columbia and Harrison.

BASE BALL AND FISHING EXCURSION

To Celina, Ohio, Sunday, July 15th. Rate, $1.00. Train leaves via L. E. & W. R. R. at 6:30 a. m. 9 to 14

A LANDSLIDE!

IN FLOUR, MEATS AND POTATOES, AT SKELTON'S, 25 WEST MAIN STREET.

All brands City Flour down to $3.90 bbl.
Best Sugar Cured Hams, 11c lb.
Best Picnic Hams, 8c lb.
Large New Potatoes, 43c bush.
An extra article of Sugar Cured Dried Beef, cut very thin.
We will be open tomorrow (Tuesday) evening.

SKELTON GROCERY CO.
Home Phone 306; Bell Phone 215.

THE - BOSTON - STORE

GREAT ANNUAL CLEARING SALE.

We have made extraordinary efforts to make our sale this year more successful than ever before and in order to accomplish this we had to make great reductions in prices in every department.

Muslins and Sheetings

Yard-wide Unbleached Muslin at 4½c, worth 5½c.

Yard-wide Unbleached Muslin at 5c, worth 6c.

Yard-wide Unbleached Muslin at 5½c, worth 7c.

Yard-wide Bleached Muslin at 6½c, worth 7½c.

Yard-wide Bleached Muslin at 7c, worth 8c.

Yard-wide Bleached Muslin at 8c, worth 9c.

9-4 Unbleached Sheeting at 12½c.

9-4 Unbleached Sheeting at 17c, worth 20c.

9-4 Unbleached Sheeting at 20c, worth 25c.

9-4 Bleached Sheeting at 15c, worth 18c.

9-4 Bleached Sheeting at 18c, worth 22c.

9-4 Bleached Sheeting at 20c, worth 25c.

Ladies' Shirt Waists

39c Ladies' Shirt Waists, reduced from 60c and 75c.

65c Ladies' Shirt Waists, reduced from 85c.

89c Ladies' Shirt Waists, reduced from $1.25.

99c Ladies' Shirt Waists, reduced from $1.35 and $1.50.

Housekeeping Goods

6¼c Ticking, worth 8c.

8c Ticking, worth 10c.

9c Ticking, worth 12½c.

12½c Feather Ticking, worth 17c.

23c Table Damask, worth 30c.

25c Table Linen, worth 30c.

30c Table Linen, worth 35c.

33c Table Linen, worth 40c.

39c Table Linen, 72 inches wide, worth 50c.

69c Bed Spread, worth 85c.

89c Bed Spread, worth $1.25.

Summer Dress Goods

Colored Lawns at 3c, worth 5c.

6¼c Dimity, worth 8c.

4c Dimity, worth 6¼c.

8 1-3c Dimity, worth 12½c.

10c Dimity, worth 15c.

8 1-3c Colored Pique, worth 12½c.

6c Seersucker, worth 8c.

8 1-3c Zephyr Ginghams, worth 12½c.

36-inch Percales at 7c, worth 10c.

36-inch Percales at 9c, worth 12½c.

36-inch Percales at 11c, worth 15c.

Lace Curtains.

45c Lace Curtains, worth 60c.
55c Lace Curtains, worth 75c.
79c Lace Curtains, worth $1.00.
89c Lace Curtains, worth $1.15.
95c Lace Curtains, worth $1.25.
$1.15 Lace Curtains, worth $1.50.
$1.25 Lace Curtains, worth $1.75.
$1.39 Lace Curtains, worth $2.00.
$1.75 Lace Curtains, worth $2.25.
$2.00 Lace Curtains, worth $2.50.

Underwear.

A lot of Gents' Underwear at 21c, worth 30c.

A line of Gents' Underwear at 40c, worth 50c.

A line of Gents' Fleeced Underwear at 39c, worth 50c.

All-wool Blankets will be sold at sale prices.

All Carpets are sold at sale prices.

All Rugs are sold at sale prices.

All Parasols are sold at cost to close out.

A lot of Silver Gray Prints at 4c.

A lot of Shirting Prints at 3½c.

A lot of Crash Toweling at 4c.

A line of Ladies' Wrappers at 85c, reduced from $1.25.

A line of Ladies' Wrappers at 99c, reduced from $1.35 and $1.50.

A lot of Apron Ginghams at 4½c, worth 6c.

Unbleached Canton Flannel at 4½c.

A lot of Towels at 4c each.

Every Lady in Fort Wayne should take advantage of this Great Clearing Sale as everything is to be sold at SALE PRICES.

Sale Commences Tomorrow, Saturday, July 7th.

WM. HAHN & CO., THE BOSTON STORE.

Tomorrow,

All this Week!

Will be the most interesting days of our Closing Out Sale.

Prices like these on goods of like quality can only be found here.

Skirts.

Skirts Skirts

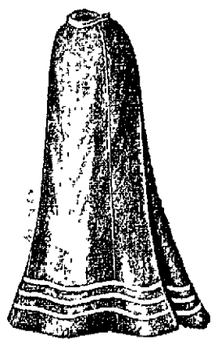

In fine Silk, Gray, Home-Spun and All-Wool Serges
At $2.50, $3.75, $4.98 each.
Shirts Waists at
9c, 25c, 48c, 75c and 98c.

Millinery.

All new stylish Trimmed Hats go at
75c, 98c, $1.50, $1.98 each.

Muslin Underwear

Corset Covers at 19c, 25c, 39c, 48c.
Gowns at 69c, 75c, 98c.
Drawers at 25c, 39c, 48c, 59c.

Every offer is a genuine bargain.

TAFT'S.

Mrs. M. J. Stock has returned from a week's visit with friends in Maquoketa, Iowa.

W. C. CLEARY,
MERCHANT TAILOR.
Fine line of Spring Suitings and trouserings.
Prices reasonable. Fit guaranteed.
11 W. WASHINGTON ST.

THE ALLEN COUNTY LOAN AND SAVINGS ASSOCIATION. Opposite Postoffice.

PAYS 5 Per Cent. Interest on stock. LOANS MONEY at Low Rates. Is a friend to Rich and Poor. Assets $600,000.

UNIQUE! UNHEARD OF!

The Travelers' Insurance company of Hartford Conn., the strongest Accident Co., IN THE WORLD, is now offering the most attractive accident policy ever thought of in the history of Accident Insurance. Call at my office, 33 East Berry street, and get a policy. No advance in rates.
J. K. M'CRACKEN, Agent.
New Telephone No. 222.

Once More

We want the public to know that we will give them a benefit. All City Flour, $1.00 per sack. Potatoes, 25c bu. Hand picked Navy Beans, 4 qts 25c. Pure Kettle rendered guaranteed Lard, 8c lb. Breakfast Bacon, 8@9c lb. Fresh Meats of all kinds at same proportionate prices. 4 3-lb can Tomatoes 25c. Crackers, 5c lb. Ginger Snaps, 6c lb. Soda Square Crackers, 6c lb. 3 loaves Bread, 10c. At Mendel Frank, 208 Hanna street. I keep a full line of groceries, provisions, flour and all kinds of feed. Ladies' and Gents' Shoes; Gents' Furnishing Goods at a saving of 25 per cent. Remember the location, 208 Hanna. Home phone 663. Goods delivered to all parts of the city. 9-eod-tf

BASE BALL TOMORROW.

Wheeling vs. Fort Wayne. Game called at 3:30. 9-2t

Mason Lincoln, a former well known business man from Montpelier, Ind., was in the city yesterday en route home from a two years' campaign in the Philippines. He met many old friends while in the city.

Mrs. Church, who has been the guest of Dr. and Mrs. W. A. Jones, returned to her home at Toledo yesterday.

THE NEW LAUNDRY.

METZNER & MILLER BEGIN BUSINESS TODAY.

Two Former Railroad Men Embark in Business Under Auspicious Circumstances—Popular Firm.

Metzner & Miller opened their new steam laundry for business today. These hustling gentlemen have established a business at 328 Calhoun street that starts out with the most flattering assurances of success. They have equipped their plant with the latest improved machinery, and with a corps of experienced assistants, are prepared to do the best work in the city. Their improved facilities guarantee that the work will be unequaled, for they have an advantage in this respect not enjoyed by the other laundries of the city, who have not had the opportunity to keep abreast of the times. They are both careful and competent men and have prepared themselves for doing a satisfactory business. They will have two wagons out at all times to collect and deliver laundry, and are prepared to do work for people living in any part of the city.

The gentlemen composing the firm are too well known to need introduction to the public, and with wide acquaintance they also enjoy the esteem of all. Both were passenger conductors on the G. R. & I., Mr. Miller's service extending over a period of more than twenty years. Mr. Metzner also served in the same capacity for many years. Both are popular and they deserve the popularity they enjoy. We bespeak for the new firm a cordial reception by the public, and predict for them unbounded success. Their satisfactory work and proper attention to all calls will prove that they deserve it.

WILL RECEIVE BIDS TONIGHT.

The school board will hold a meeting this evening in the High school for the purpose of receiving bids for the plumbing and wiring of Hamilton school, which is being remodeled and enlarged. There are a number of bidders, both local and from outside points. The board will also transact several other minor business matters.

There will be a meeting of Home lodge, F. and A. M., Tuesday evening. Work in the Fellowcraft degree.

DISSOLUTION NOTICE.

The partnership heretofore existing between the undersigned, under the firm name of Bowden & Traxler, at No. 300 South Calhoun street, is by mutual consent this day dissolved, and said Walter A. Bowden is authorized to continue said business, to collect all monies due said firm, and will pay all debts owing by said firm.
WALTER A. BOWDEN.
THOMAS J. TRAXLER.
Fort Wayne, Indiana, July 7, 1900. 9-3t

FOR SALE.

Ten-room residence, No. 51 Maple avenue. All modern improvements, including bath, electric wiring, natural gas, furnace, hard and soft water in house, fine barn; lot 80 feet front by 350 feet deep. Must be sold at once. Address,
7-2t BEN MARIOTTE.

Call on Madame Wing, the only reliable clairvoyant and mind reader in the world. All correspondence promptly attended to. Office and residence, 28 Chicago street. Price, 50c. 13tf

MONEY TO LOAN

On Real Estate or Personal Security. C. F. Pfeiffer, Rooms 6-7, Bass Block. 2-1f

Meeting at the Gospel Tabernacle, corner Holman and Clinton streets, Sunday, July 8th, 2:30 p. m., conducted by Rev. Geo. E. Berg. Rev. Geo. N. Eldridge, state superintendent of the Christian and Missionary Alliance, will be here July 9th, and hold services at the tabernacle, beginning Monday, 7:45 p. m., on July 10th and 11th, at 2:30 and 7:45 p. m. All are welcome, especially are all friends of the Christian and Missionary Alliance invited to attend. 6t3

AUCTION.

I will offer at auction Wednesday, July 11, all of the furniture of house 234 West DeWald streets—beds, bedding, carpets, dishes, stoves, one Wheeler & Wilson sewing machine used two weeks, two oil stoves, 1 gasoline stove, pictures. House for rent. Sale 10 a. m.
H. T. STAPLEFORD,
7-3 t Auctioneer.

Money to loan on improved city property.
12tf S. C. LUMBARD & CO.

Try The Sentinel Want Column.

BASE BALL TOMORROW.

Wheeling vs. Fort Wayne. Game called at 3:30. 9-2t

Tomorrow is the last day to pay your natural and artificial gas bills without penalty.

Subscribe for The Sentinel.

CLAIRVOYANT.
MRS. DR. BEATTIE,
THE FAMOUS ENGLISH CLAIRVOYANT, PALMIST AND CARD READER,
Office and Residence
63 WEST JEFFERSON STREET.

Call and consult her. Don't stumble on with bad luck and an aching heart when matters can be set right for you. She breaks evil influence, tells sick people what is their real trouble. Never fails on matters of law, lost affection, love, luck, marriage, divorce, lost articles, missing treasures; who is your friend, enemy, lover or rival. Full satifaction guaranteed. Office hours 10 a. m. to 8 p. m. daily except Sunday.
Ladies, 25c.; gentlemen, 50c. 'Phone 1472 Main.

—THE—
CITIZENS TRUST COMPANY,
Cor. Berry and Clinton Sts.
CAPITAL $200,000.00.
3 Per Cent. Interest Paid on Deposits of.....
One Dollar
—AND UP.—
LOANS—Made on farm and City property at low rates.

Fort Wayne Trust Co.
CAPITAL $200,000.00.
CORNER MAIN AND COURT STS.
Pays 3 per cent. interest on certificate and book deposits of $1.00 and upwards.
Loans money on farm and city real estate at a low rate of interest, and on easy payments.

OFFICERS:
Henry C. Paul, President.
Samuel M. Foster, Vice President.
Andrew E. Hoffman, 2d Vice Pres.
Charles A. Wilding, Secretary.
William Paul, Ass't Secretary.

DIRECTORS:
Samuel M. Foster. Charles S. Bash. George W. Pixley. William E. Mossman. Henry C. Paul. Charles A. Wilding. Andrew E. Hoffman. John C. Peters. William J. Vesey. Louis Fox. John B. Reuss. David Studebaker.

A FEW BARGAINS.

Men's 10c Handkerchiefs, 4c each.
Men's socks, 4c pair.
Men's overshirts, 19c each.
Men's overalls, 34c and 37c a pair.
Men's $1.00 pants, 59c a pair.
25c suspenders, 19c pair.
EAST LEWIS ST. CASH STORE,
S. GANZER, Prop.
Phone, 783.

STRODEL & SON,
13 HARRISON ST. PHONE 904.
Imported Swiss Cheese, Hand Cheese, Camembert, Frankfurter Sausage in can. Caviar. Dill Pickles. French Mustard, 10c pt. Beef Sausage. Smoked Tongues every Thursday.

"If it's a good thing, SEAVEY'S have it."

That's the Mower

We have been telling you about all the while. You certainly need one. This warm rain and bright sunshine coaxes out your lawn grass so that one can almost see it grow, and that old machine can't last forever. Now is your best chance to buy one, while our assortment is complete. Every machine fully tempered and guaranteed. Our FAULTLESS MOWER is an improved machine that will do the work better and easier than any other. Not hard to operate—not hard to buy. We also have grass catchers to save raking the lawn after mowing.

SEAVEY'S
Both 'Phones 149.
Up-to-Date Hardware Store, 19 and 21 W. Main St.

WEATHER INDICATIONS.

FAIR AND WARMER TONIGHT AND TUESDAY.

The Fort Wayne Sentinel

A FEW WORDS TO THOSE WHO HAVE ROOMS TO RENT.

A little classified ad in The Sentinel is better than any four-sheet poster on your house.

ESTABLISHED 1833. FORT WAYNE, IND., MONDAY, JULY 9, 1900. PRICE TWO CENTS

NEWS MORE HOPEFUL

Dispatches from Chinese Official Sources Say All the Pekin Ministers are Safe.

INFORMATION IS GIVEN CREDENCE

WASHINGTON, July 9.—The following telegram was received last night by Minister Wu from Sheng, director general of the imperial telegraphs at Shanghai, dated yesterday:

"July 3 two legations in Pekin still preserved. All ministers safe. Rebellious troops and rioters make attacks, but suffer many losses. Imperial troops are protecting, but with difficulty in doing so. It is feared that food and ammunition are exhausted."

LONDON, July 9.—10:52 a. m.—Admiral Bruce has sent a telegram to the admiralty department from Taku, under date of July 7, to the effect that there are grounds for hoping that Prince Ching, with his army, is at Pekin protecting the legations against Prince Tuan, his army and the boxers.

London, July 9.—The more hopeful feeling engendered by Saturday's news from Pekin was further strengthened today by Rear Admiral Bruce's endorsement of the rumors that Prince Ching, who is said to be heading a counter revolution at Pekin, is fighting in behalf of the legations against the usurper, Prince Tuan. If the admiral's hope that Prince Ching with his army is defending the legations at Pekin against Prince Tuan turns out to be well founded, the turn of events is of the most importance, as it is felt here that in some such division among the Chinese themselves lies the best hope of the safety of the foreigners. If the powers can find allies in China itself it will materially facilitate the task of restoring order and those acquainted with the situation say that if the diplomats are able to induce such a man as Li Hung Chang or Chang Chi Tung to send forces to the assistance of Prince Ching the hordes of revolutionists will disperse as quickly as they have collected and the way to Pekin will be opened without great delay.

With all due allowance for the uncertainty in regard to their reliability the authorities here feel that the latest news from the east give distinctive hope. If, as suggested, the native sympathizers are able to keep the besieged legation reasonably supplied with provisions the foreign colony may yet escape destruction.

AN ARMY OF 100,000.

New York, July 9.—A special to the Herald from Washington says:

An allied force of nearly 100,000 men will be in China within a few weeks.

These figures are larger than those given hertofore, but are based on better information which has just reached here. The allies at Taku and Tien-Tsin now number about 18,000 men. The reinforcements under orders consist of 19,000 Japanese troops, 15,000 Germans, 13,000 Russians, 11,000 Americans, 10,000 British, 8,000 French and 3,000 Italians.

It is learned that several governments, desiring an expression of opinion as to the number of men required to establish order in China, recently asked the admirals at Taku to make an estimate. The admirals consulted together, and the highest estimate seems to have been made by the Japanese officer, who placed the number at between 70,000 and 100,000. The estimates of the British, Russian and German officers were smaller. As to that made by Admiral Kempff, the authorities decline to speak, but there is reason to believe that it was slightly less than the lowest figure of the Japanese commander. It may be that it is Admiral Kempff's statement that has caused the officials to hesitate to urge the dispatch of troops at Taku until the arrival of the Japanese division and the Ninth infantry, which will bring the fighting strength of the allies to about 45,000. Upon the arrival of the Japanese division at Taku the question of the officer who will be placed in supreme command will naturally arise. The Japanese corps will be commanded by a lieutenant general, and so far as known here he will be the ranking officer. Russia may not wish to permit Japan to have the preponderating force and the commander also, and so may send an officer with the rank of general to command her forces. He will, of course, rank the Japanese officer.

So far as this government is concerned it is willing to have any efficient officer in command, be he Russian or Japanese, provided the start of the expedition to relieve Pekin is prompt.

EVERY MOMENT IS PRECIOUS.

New York, July 9.—A dispatch to the Herald from Shanghai says:

A message from Wei Hai Wei last Saturday, and received here today, states that her majesty's ship Alacrity has returned direct to Wei Hai Wei with twenty wounded men.

The situation is still grave, for the boxers, although they have been mowed down by thousands, still believe themselves invulnerable.

Every moment now is precious. Boxer emissaries are coming south in disguise and enlisting followers.

Hsu Tung, the most determined hater of foreigners in Pekin and tutor of the heir apparent, has been murdered, also his whole household of three hundred persons, while resisting boxer pillagers.

Li Hung Hing, the anti-foreign admiral on the Yang Tse, has returned to Yan Chow Huan. The troops of Ting Kian Pu refused to accompany him northward, saying that they would only take orders from Wicoe Lui Kung Yi.

CHINESE RETAKE ARSENAL.

New York, July 9.—The American consul here has received a communication from Che Foo, dated Thursday, saying that ten thousand Chinese, under General Nieh, appeared outside of Tien-Tsin on Wednesday and reoccupied the eastern arsenal, says a Che Foo dispatch to the Herald. The Chinese are fortifying the native city of Tien-Tsin.

The situation there is considered critical. Communication between Tong Ku and Tien-Tsin is again threatened.

Boxer influence is increasing in Shang Tung province. The Christians at Chinan Fu have been called to renounce their faith.

The French consul reports that the Chinese Hu orphanage has been pillaged. A steamer arrived from New Chang with nine refugees and one priest from Moukden, where the Catholic mission was burned, with three sisters and the bishop murdered.

An inflammatory placard was posted in the Che Foo native city last night.

The United States cruiser Brooklyn, Admiral Remy, called here today, forty-five hours from Nagasaki, and proceeded to Taku. Three hundred and fifty marines intended landing Sunday morning.

The Logan, bearing the Ninth regiment of United States infantry, passed Che Foo Friday on her way to Taku.

AN ATTACK ON TIEN TSIN.

London, July 9.—The latest news from Tien Tsin is contained in a news agency message dated Friday, July 6, reporting a renewed Chinese attack that morning with twelve guns. The allied forces replied with the guns landed from the British first class cruiser, Terrible, and a mixed force of one thousand men made a sortie under cover of the fire of the naval brigade and attacked the Chinese, who retired after seven hours' fighting. Earlier dispatches record there was fighting, north, on July 2 and July 3, when the Chinese developed unexpected strength and did considerable damage with artillery. At the bridge near the French settlement there was hard fighting at close quarters, the Russians with a gattling gun finally compelling the Chinese to retire, though they suffered heavily.

The operations, however, were in no way decisive, later messages showing the Chinese were still full of fight.

About 500 men were wounded in the fighting at Tien-Tsin.

Diplomatic circles in London are discussing the best means of repaying Japan for her disproportionate assistance in quelling the rebellion in China.

They seem in favor of settling the Korean question in accordance with Japan's well known desires. It is believed the assent of the powers to an arrangement whereby Japan could place an army of occupation in Korea like Great Britain in Egypt would be acceptable to Japan as compensation.

JAPAN TO SEND ARMY.

Yokohama, July 9.—The government has decided to immediately dispatch 23,000 men and 5,000 horses to China.

The newspapers, in indorsing this action, say that should the foreigners at Pekin perish Japan could not be absolved from blame.

GERMAN SQUADRON SAILS.

Kiel, July 9.—The German east Asiatic squadron sailed this morning for China. Emperor William and Prince Henry of Prussia witnessed the departure of the warships.

TO SAVE THE LEGATIONS.

Brussels, July 9.—A Shanghai dispatch of this date received here says a Chinese newspaper asserts that Prince Ching's troops have arrived at Pekin to revictual the Europeans and defend them against the rebels.

STREET CAR HITS A CYCLIST

FRED MERTENS SUSTAINS PAINFUL INJURIES.

Tried to Cross Calhoun Street Ahead of a Belt Line Car—He Will Recover.

At noon today Fred Mertens, fifty-six years old, was struck by Belt line car No. 107 at Calhoun and Washington streets. He escaped death in a miraculous manner, but received injuries which will confine him to his home for several weeks.

Mertens is a tailor and is employed by Will C. Cleary, whose shop is in the Lau building. Soon after 12 o'clock today Mertens mounted his wheel and started to go to his home, at the corner of Canal and Liberty streets, for dinner. As he crossed Calhoun street the Belt line car approached from the south. Mertens evidently did not see it, or was misguided in his calculations, for the car struck his bicycle and almost completely wrecked it.

The car was under good control, for the motorman made a stop within a short distance. The car, however, had pushed man and wheel along the pavement. Merten's body being cramped together and ahead of the wheel, which probably prevented more serious injury. The crash as the car struck could have been heard a considerable distance and a big crowd soon gathered. Mertens was picked up unconscious and carried into the store of the Smith & Nixon piano company, where he soon revived. When the ambulance arrived he declined to be placed upon the stretcher, but walked to the wagon with some assistance. He was taken to Hope hospital, where Dr. Dinnen dressed his injuries, and was then removed to his home. Mertens has a painful gash in the back part of his head, his back is badly sprained and bruised, and there are other bruises on other portions of the body. While the injuries are painful, they are not regarded as serious, and Mr. Mertens' escape was a most fortunate one. The car carried no fender.

The summer term of the International Business college opened this morning. There are about forty students, among whom are a number from outside points. The summer term will last about two months.

George Drayer and Miss Julia Drayer, of Hartford City, are spending the week with their sister, Mrs. A. B. Crowe, and brother, Dr. L. P. Drayer, city bacteriologist.

OF BRIGHTER HUE.

IS THE HOPE THAT MINISTERS YET LIVE.

WASHINGTON GETS ADVICES

MINISTER WU, THE BEARER OF GOOD NEWS.

THE CHINESE ARE DIVIDED

IMPERIAL TROOPS PROTECT THE LEGATIONS.

Washington, July 9.—Though fearful of giving false encouragement, the state department officials are bound to admit today that there is reason for hope now respecting the welfare of the legationers at Pekin.

Minister Wu's cablegram from Sheng, taken in connection with the report of Admiral Bruce from Tien-Tsin, has done much to encourage this hopeful feeling.

GRATIFYING FEATURES.

Mr. Wu brought his telegram to the state department this morning in person and pointed out to Secretary Hay what he regarded as some significant and gratifying features of his dispatch.

Such, for instance, was Sheng's description of the Chinese who are attacking the legations as "rebellious troops and rioters" and the positive statement that the Chinese government is opposing them. There is reason to believe that much of the credit for the awakening of the Chinese government to the sense of its responsibility for the safety of the foreign ministers is due to Minister Wu's personal efforts. At least three weeks ago, when it was realized that the ministers were in peril, Minister Wu set about securing their protection as far as lay in his power.

CONFERRED WITH VICEROYS.

Unable to reach the government at Pekin himself directly by telegraph, he was in constant communication by cable not only with Sheng at Shanghai, but with the great viceroys of the southern provinces, including Li Hung Chang. He cabled to those officials the most earnest appeals for the exercise of their good offices with the Pekin government to secure the safety of the legationers. He pointed out the inevitable disaster to China that would follow the destruction of those ministers and he implored the viceroys to avail themselves of any means in their power to insure the presentation at Pekin of his representations. He believes that these representations have reached the imperial government and that they have at least contributed to the decision of that government to render what protection it can to the foreign ministers.

CHING IS A SOLDIER.

Mr. Wu says that Prince Ching, who, according to Admiral Bruce, is attacking the boxers, is not only the head of the tsung li yamen, but is also commandant of one of the Pekin garrisons. There are several garrisons in Pekin, each composed of a separate nationality, and Ching commands the Manchu forces. At last advices this force comprised about 10,000 soldiers. They had been drilled in foreign tactics at the military school of the north by instructors who had themselves been taught the art of war by German army officers and would undoubtedly prove very effective.

A DEGENERATE MOVEMENT.

The minister noted that the boxer movement had degenerated into rioting and looting, all principle having been lost, and so it was reasonable to expect that the strongest and best and most influential of the Chinese mandarins would find it necessary to combine to crush them from an instinct of self-preservation, and regardless of their foreign or anti-foreign sentiments.

A cablegram has been received by the navy department from Admiral Kempff, dated at Taku, probably Saturday. The admiral's communication relates to the number of troops and the character of the force that should be supplied to participate in the campaign against Pekin.

The foreign admirals have been consulting on this point. Admiral Kempff was addressed directly by the navy department at the instance of the president with an inquiry as to what force was needed in his judgment. His cablegram was discussed today by Secretary Hay and Secretary Long and it was decided to withhold it from publication in order to prevent the information from sifting back to the rebellious Chinese.

TROUBLE EXAGGERATED.

The state department, though at a distance from the scene, is satisfied that the foreign admirals at Taku are overestimating the strength of the Chinese opposition and consequently of the force required by them for the march on Pekin. While impossible to learn of all the facts upon which the department bases this opinion, it is patent that it has substantial basis, and it is bringing a pressure to bear to cause a forward movement that will undoubtedly soon manifest itself in results at Taku and Tien-Tsin.

John Barrett, ex-United States minister to Siam, who is thoroughly familiar with oriental affairs, spent an hour in conference with Secretary Hay at the state department today, discussing the Chinese situation.

THE OREGON AT CHE FOO.

Washington, July 9.—The navy department was informed this morning that the Oregon has arrived at Che Foo. She will start for Kure, Japan, to dock, July 10 or 12.

The navy department's cablegram was from Captain Rodgers, of the Nashville, who made a flying trip yesterday from his station at Che Foo out to the scene of the grounding of the Oregon, thirty-five miles northwest of the port. His dispatch reads as follows:

"Che Foo, July 9.—Oregon starts for Kure dock, Japan, about 10th or 12th, stopping en route if weather is bad. All well on board Oregon.

"Rodgers."

The dispatch conveys indirectly the information that wire communication with Che Foo is again open.

ASK FOR NEWS OF THE LOGAN

NO REPORT OF THE MISSING TRANSPORT.

Navy Officials Little Worried and Believe the Ninth Infantry is Already Ashore.

Washington, July 9.—Owing to the uncertainty as to the whereabouts of the transport Logan, with the Ninth infantry aboard, Secretary Long today, at the suggestion of Secretary Hay, sent a cable message to Admiral Kempff, at Taku, asking for definite information on the subject.

The Logan left Manila on the 27th ultimo and was counted upon to make the run to Taku in seven days. In case expectations were realized she arrived at the Chinese port July 4. Little doubt is entertained that these troops already have arrived at Taku and it is even believed they have gone up the river in small boats to Tien Tsin, where they were urgently needed. The failure to receive official notice of their arrival probably is due to the dispatch to that effect by Colonel Liscum to General MacArthur at Manila, instead of to the war department. Coming as an independent command Admiral Kempff may not regard the troops as a proper subject of his report.

LOCAL LINES.

The executive committee of the Union Veteran Legion national encampment will meet this evening at headquarters in the Arcade.

Mrs. George Ortleib, jr., and daughter, are visiting friends at Chicago.

Sheriff Melching has destroyed all the fish nets turned over to him by Justice France.

Miss Mattie Norris, and her guest, Miss Mattie Mattison, of Wasseon, Ohio, spent Sunday at Rome City.

Mrs. J. Maxey, of Burr Oak, is visiting Mrs. T. J. Mangan, of this city.

Rupert, the little son of Mr. and Mrs. L. E. Rock, fell and cut an ugly gash in one of his legs. Dr. Hetrick, the attending surgeon, had to take three stitches in closing the wound.

The South Wayne ball club played a game at Arcola yesterday and won by a score of 23 to 3.

Miss Tillie Laughlin, of 49 East Lewis street, has returned from Toledo, where she was the guest of her sister, Mrs. Charles Eyster, for two or three days.

Mrs. J. J. Bauer and children have gone to Rome City, where they will occupy the Brown cottage with Mr. and Mrs. Charles Henker two or three weeks.

The ladies' auxiliary of the Caledonian society, together with its friends, will be entertained at Swinney park Tuesday afternoon.

Horace Zollars, who but recently returned from the Hill school at Pottstown, Pa., has received credentials from his final examination enabling him to enter Yale college. This he will do this coming fall.

Rev. T. Thieme, of South Bend, is in the city on a brief visit to his mother, Mrs. J. C. Thieme.

THE LEADERS MEET

Candidate Stevenson Goes to Lincoln to See Candidate Bryan and Makes a Speech.

CONFER ON VICE PRESIDENCY.

Lincoln, Neb., July 9.—Adlai E. Stevenson, democratic nominee for the vice presidency, arrived in Lincoln today to attend a conference of the democratic leaders.

W. J. Bryan and Senator J. K. Jones warmly greeted Mr. Stevenson before he left the train.

Alighting from the car Mr. Stevenson shook hands with the other members of Mr. Bryan's party, including Charles A. Towne, National Committeemen Campus, of Michigan; Johnson, of Kansas; Stone, of Missouri; Daniels, of North Carolina; Sergeant-at-Arms John I. Martin and Governor Poynter.

Arm in arm with Mr. Bryan he walked down the long station platform between two lines of cheering people, to carriages. The party was driven immediately to the Lincoln hotel. Here two or three thousand people had gathered.

As soon as Mr. Bryan and Stevenson alighted there were demands for a speech.

MR. STEVENSON SPEAKS.

Mr. Stevenson replied:

"I can only say to you, fellow citizens, that I thank you for this cordial weclome. I am too modest a man to make the first speech when I stand in the presence of the next president. At some future time I will do myself the honor to address the Bryan men, which means the democrats, populists and free silver republicans, all the elements in opposition to the republican party. I thank you for the honor."

Mr. Bryan and Mr. Stevenson standing together, then shook hands with several hundred people who passed in line rapidly before them.

WANTED TO HEAR BRYAN.

But as they turned to go up stairs to where the democratic conference committee was to meet, the crowd shouted for Bryan. He shook his head, but the crowd insisted.

"I am glad so many have turned out on such short notic to greet Mr. Stevenson," said he. "I want him to feel that when he comes to Nebraska he comes among friends and when he goes back to Illinois to help us carry Illinois, I want him to tell them there is no doubt of Nebraska."

TOWNE PLEDGES SERVICE.

Then shouts went up for Towne. Said Mr. Towne:

"I am perfectly aware that this welcome is for the principles I represent that you all believe in, and I do justice to your high sense of patriotism. There never was a period in the history of our country when such a crisis was impending. I propose from now on to give all the power I possess to the advocacy of the principles our grand leaders represent."

Former Governor Stone, Geo. Fred Williams, of Massachusetts; "Cyclone" Davis, of Texas, and Senator Jones also addressed the crowd.

A SECRET CONFERENCE.

Shortly afterwards the members of the conference committee, with Mr. Bryan, Mr. Stevenson and Mr. Towne, went into secret session.

Among the subjects to be discussed, besides Mr. Towne's position on the vice presidency, are the establishment of national headquarters, the appointment of the campaign committee and in general the plan of campaign, including the work to be done by Bryan and Stevenson.

Senator Jones said although he believed the work of the committee would be finished today the general plans will not be announced for several days.

TOWNE WILL WITHDRAW.

Lincoln, Neb., July 9.—It was agreed at a conference held here yesterday between William J. Bryan and Charles A. Towne that the latter should withdraw as the vice presidential nominee of the Sioux Falls convention.

The official announcement of the withdrawal will be made as soon as Mr. Towne receives from the committee appointed for that purpose official notification of his nomination at Sioux Falls. This plan will be adhered to except in the event that the populist conference committee refuses to place Mr. Stevenson's name on the ticket in place of Mr. Towne's, when Towne will "stick" to prevent the naming of a man less acceptable to Bryan.

The influx of politicians from Kansas City began Saturday night, when Congressman Sulzer arrived. On later trains came Charles A. Towne, George Fred Williams, Willis J. Abbot, ex-Congressman Charles Hartman, Walter Hartman and Colonel Chisholm, of Montana. Senator Jones and National Committeeman D. J. Campau arrived last last night. Bryan and Towne, with some of the others part of the time, got together and went over the situation.

After the conference Mr. Towne said:

"While may course is perfectly clear to me at this time I shall issue no statement, official or otherwise, till I am officially notified of my nomination at Sioux Falls. This will be in about ten days."

In the talk of yesterday it was agreed that the best plan would be for Mr. Towne to pull off the Sioux Falls ticket and for the committee to place thereon the name of Adlai Stevenson. This would leave three similar tickets in the field—the democratic, populist and silver republican.

ISSUE AN ADDRESS.

Kansas City, Mo., July 9.—The silver republican party, by its executive committee, has issued the following address:

"To the Silver Republicans of the United States: The democratic national convention of 1900 has nominated William J. Bryan for president and Adlai E. Stevenson for vice president. The silver republican national convention of 1900 has nominated William J. Bryan for president and referred the matter of a candidate for vice president to its national committee with power to act.

"Your committee has carefully considered the whole matter. It met in conference with representatives of the democratic and of the people's party national committees and went over the ground fully. Your committee found itself face to face with these facts:

"In 1896 thousands of voters who had heretofore voted the republican ticket found themselves so widely at variance with their party's platform that they could not, without self-stultification, longer act with the republican party. In that year they found in the democratic candidate for president, and in the platform upon which he stood, a complete and sufficient justification for giving him their hearty support.

"In 1896 the republican party made a profound departure from the traditions and interests of the American people and of that party by rejecting the free coinage of silver along with gold and placing itself in a position to adopt the gold standard. This year it has declared itself unreservedly for the gold standard. This continues the controversy of 1896. But in addition to its departure from the advocacy of bimetallism, it has now still more profoundly departed from the traditions and interests of the American people by becoming the apologist for and champion of trusts and monopolies, and has introduced such imperialistic practices and theories into the administration of the affairs of the government that for the first time in the history of that party its national convention could not even refer to the declaration of independence.

ENDORSE PLATFORM.

"On the other hand, we find the democratic party has again placed itself right on the money question; right on the question of trusts and

(Continued on Second Page.)

"I owe my whole life to Burdock Blood Bitters. Scrofulous sores covered my body. I seemed beyond cure. B. B. B. has made me a perfectly well woman." Mrs. Charles Hutton, Berville, Mich.

A household necessity. Dr. Thomas' Eclectric Oil. Heals burns, cuts, wounds of any sort; cures sore throat croup, catarrh, asthma; never fails.

Years of suffering relieved in a night. Itching piles yield at once to the curative properties of Doan's Ointment. Never fails. At any drug store, 50 cents.

For forty years Dr. Fowler's Extract of Wild Strawberry has been curing summer complaint, dysentery, diarrhoea, bloody flux, pain in the stomach, and is has never yet failed to do everything claimed for it.

$10, $20, $50, $100.00
LOANS MADE

or any amount you may wish on your furniture, pianos, horses and wagons, carriage or other like security on easy payments. Everything is left in your possession and you have the use of both. Money and goods. Persons momentarily embarrassed who desire above everything else to avoid publicity are the ones we desire especially to serve. All our dealings are confidential upright and courteous. You get the full amount of the loan.

No charges taken out in advance.

Loans also made to salaried people holding permanent positions with responsible and well-established concerns or corporations without endorsement. We will cheerfully give any further information on calling at our office.

Do not fail to call before you borrow, for we will surely save you money. It pays to borrow of US.

Indiana Mortgage Loan Co.,

Room 3 Arcade, upstairs. Open Saturday evenings from 7 to 8:30.

A REAL
GRAPHOPHONE
—FOR—
$5.00

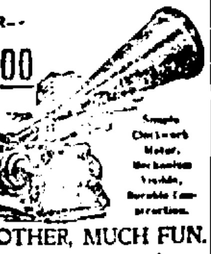

NO BOTHER, MUCH FUN.

All the Wonders and Pleasures of a High Priced Talking Machine.

When accompanied by a Recorder this Graphophone can be used to make Records. Price with Recorder $7.50. Reproduces all the standard Records. Send order and money to our nearest office.

COLUMBIA PHONOGRAPH CO., Dept. 30
NEW YORK, 143-145 Broadway
CHICAGO, 88 Wabash Ave.

A. C. KATT,
84 Clinton St., Fort Wayne, Ind.

THE NEW
Wellington Cafe.

Right in the center of business. Best 25c meal in the city. Special rates to regular boarders. Short orders a specialty. Sunday evening dinner 5:30 to 7:30. 'Phone 249.

A. B. SHANK, Prop.,
83 CALHOUN STREET.

NIAGARA FALLS
EXCURSION.

Wait for the Old Reliable

Lake Erie & Western R. R

personally conducted

NIAGARA FALLS EXCURSION

in connection with the

Lake Shore & Michigan Southern Railway.

Leave Fort Wayne 7:10 a. m.

Thursday, Aug. 2, 1900

Rate, $6.50 for round trip.

Also,

SANDUSKY AND PUT-IN-BAY

with side trips to

Lewiston, Toronto, Thousand Islands, Etc.

For tickets, rate, time and pamphlet containing general information, call on any ticket agent of the above route, or address

General Passenger Agent,
C. F. DALY,
Indianapolis, Indiana.

DR. R. P. WHITE,
EYE, EAR, NOSE AND THROAT,
SURGEON.
OFFICE WHITE NATIONAL BANK
GLASSES ADJUSTED.
Rooms 3 and 4.
Hours:—9 to 12; 1 to 5, Sunday:—9 to 10:30; 3 to 5
At Warsaw Mondays.

Try The Sentinel Want Column.

CONFER ON VICE PRESIDENCY

(Continued from First Page.)

monopolies; right as the champion of the declaration of independence and of constitutional government; right in expressing its sympathy for other nations who only ask that which you would that others should do unto you' do ye even so unto them.'

"The democratic candidate for president is ours, our convention named him. Upon the fundamental propositions above stated we are one with the democratic and the people's parties. Impelled by these considerations,your national committee has determined that its duty in this hour is to endorse Adlai E. Stevenson as our candidate for vice president, that the opposition to the gold standard, trusts and monopolies, imperialism and all its attendant evils, may concentrate its votes at the danger point and accomplish the triumph of those principles so dear to us.

"It is but simple justice to say that in taking this action we are following the advice of our distinguished leader, Charles A. Towne.

"Let us express the hope that our friends will lay aside whatever of disappointment they may feel and join in a united effort to secure the triumph of our principles at the coming election.

"D. C. Tillotson, Kansas.
"Chairman National Committee.
"E. S. Corser, Minnesota,
"Secretary and Treasurer.
"Fred T. Dubois, Idaho,
"Chairman Executive Committee.
"John F. Shaforth, Colorado;
"S. W. Brown, Ohio;
"D. Frank Powell, Wisconsin;
"Nathan Cole, Jr.,
"Executive Committee."

CLEVELAND'S REGRET.

Buzzard's Bay, Mass., July 9.—Former President Cleveland, at his summer home, Gray Gables, expressed his opinion of the democratic platform as follows:

"I most ardently hoped and desired that the platform to be constructed at Kansas City would be consistent with the professions of those in charge of democratic management to the effect that harmonizing discordant sentiment in the party was an object of supreme importance. In these circumstances the incorporation of a specific demand for free silver at the ratio of 16 to 1 is, of course, a great surprise and disappointment.

"On the basis of such declaration the method by which the party is to be harmonized and democracy is to gain the confidence and support of our thinking and reflective citizens is beyond my comprehension."

As regards the democratic ticket, Mr. Cleveland would have nothing to say. "What would be the use?" he said. "Whatever I might say would only be twisted for political purposes."

HILL WELL SATISFIED.

Albany, N. Y., July 9.—David B. Hill, on his arrival here from Kansas City, speaking of the work of the democratic national convention, said:

"I labored to have the convention adopt a more conservative platform on the financial question, but not being on the platform committee, my efforts were unsuccessful.

"I am, however, reasonably satisfied with the action of the convention, and acquiesce in the result. The ticket is a strong one, and if the enthusiasm with which it is received in the west is any indication of its popularity it ought to be successful."

DR. PARR WILL SPEAK.

Rev. W. D. Parr will deliver an address this evening at the rooms of the Soldiers', Sons' and Citizens' club, and his subject will be "Patriotism." The Full Weight Colored quartet will be present and render patriotic songs. An invitation is extended to all, particularly to the ladies, to be present.

WILL APPEAL THE CASE.

Attorney W. P. Denny this morning stated to The Sentinel that an appeal will be taken from the decision of Judge Baker in the case of G. E. Johnson, et al., vs. J. S. McCurdy, a patent suit recently tried in the United States court of appeals at Chicago.

"BROMO" not the same as "BROMIDE."
In buying Laxative Bromo-Quinine Tablets, the old standard remedy which CURES A COLD IN ONE DAY, be sure that it is labeled BROMO and not Bromide. At all druggists, 25c.

NOTED HEBREW DEAD.

New York, July 9.—James H. Hoffman, president of the Hebrew Technical institute, trustee of the Baron De Hirsch fund and for more than thirty-five years prominent in Hebrew charities in the United States, is dead, aged sixty-seven years.

DEATHS AND FUNERALS.

WEBSTER.

George Webster, a widely known citizen of Monroeville, died at his home in that place at 9 o'clock Saturday evening, at the age of seventy years. Mr. Webster was prominent in the Masonic fraternity, and was a member of Monroeville lodge No. 293, F. and A. M. He formerly held membership in Fort Wayne.

The funeral services were held this afternoon.

HARBER.

Ulrich J. Harber, the infant son of Mr. and Mrs. William Harber, died Sunday night at the family home, 48 Penn street, from cholera infantum, at the age of one month.

The funeral services will be held from St. Mary's Catholic church Tuesday afternoon at 2 o'clock.

SCHOEN.

Irma Schoen, the little daughter of Mr. and Mrs. Gus Schoen, of 169 Hugh street, died Sunday morning from spasms at the age of two years and ten months.

Funeral services will be held from the residence Tuesday afternoon at 2 o'clock. Interment at Concordia.

NILL.

George Nill, son of Mr. and Mrs. Conrad Nill, of 13 Clark street, died at 5:30 o'clock Saturday evening from tuberculosis, after an illness of fifteen months. The young man was twenty years of age.

The funeral services will be held Tuesday afternoon at 1:30 from the residence, and at 2 o'clock from Grace Reformed church, Rev. A. K. Zartman officiating. The interment will be at Lindenwood.

LOCAL LINES.

Dr. O. D. Sheets, of Wren, Ohio, is in the city on a professional trip.

Mrs. H. C. Granneman and little son, Karl, are visiting at Toledo.

Allen lodge No. 29, Degree of Honor, will install officers tomorrow evening.

The members of the L. S. S. club are enjoying a two weeks' outing at Rome City.

R. C. Holder, of Cincinnati, is in the city the guest of his brother, Chichester Holder.

Sheriff Melching this afternoon arrested Fred Hostetter on Harrison street for being drunk and disorderly.

Richard C. Ross has been accepted at the Richmond hospital for the insane and was taken there this afternoon.

The Aldine cafe closed its doors this morning for an indefinite period and a notice on the door says it is for sale or rent.

Rev. G. N. Eldridge, of Indianapolis, will speak this evening at the Gospel Tabernacle, corner of Clinton and Holman streets.

The Ladies' auxiliary of the Order of Eastern Star will hold a meeting at the Masonic Temple tomorrow afternoon, commencing at 2:30.

Mrs. H. E. Gettel, of Altoona, arrived in the city today for a visit with her brother, J. M. Henry, and family, and her sister, Mrs. H. L. Askew.

Laura A. Harmon was today granted a divorce from John C. Harmon in the superior court. The charge was desertion, the parties not having lived together for some years.

The pall bearers at the funeral services of George Nill tomorrow will be Jack Rudisill, John Knight, John Shriver, Rust Johnson, Roy Griebel and Walter Majors.

Workmen are placing a number of hitching posts in Swinney park, opposite the fountain for the convenience of those who desire to tie their horses while visiting the park.

Frank A. Borst, of Auburn, is in the city. Mr. Borst is the inventor of an ingenious tax computor, which promises to be of great convenience to county auditors and assessors.

Fred Berghoff, son of H. C. Berghoff, left this afternoon for Chicago, where he will join his cousin, Leo, and together they will go to Milwaukee, where they will spend the summer.

C. S. Brackenridge was today removed to Hope hospital for treatment and a possible operation for dropsy. He has been quite ill for several weeks but his condition was not considered alarming.

Don't fail to pay your natural and artificial gas bills Tomorrow.

BASE BALL TOMORROW.

Wheeling vs. Fort Wayne. Game called at 3:30. 9-2t

FOR RENT.

The store room recently vacated by Kimball Piano Co., 109 Calhoun street. Kimball hall in connection. Apply, 109 Calhoun street or Sentinel office. 5tf

GET A FRANCHISE

HICKSVILLE-MARION LINE IS GRANTED RIGHT

TO CROSS ALLEN COUNTY

THE TERMS AND CONDITIONS ARE FIXED.

A RECEIVER IS ASKED FOR

FORECLOSURE SUIT AGAINST LAKESIDE LINE.

The county commissioners this morning granted the Indiana and Ohio Traction company a franchise and right of way through the county up to and from the east and west city limits. This now completes the entire chain of right of way from Hicksville, Ohio, to Marion, Ind., with a branch to Zanesville, with the exception of a short strip in Defiance county, Ohio, which strip will probably be provided for by the commissioners of Defiance county today or tomorrow.

The franchise provides that the road shall enter the state on the Hicksville and Fort Wayne state road and shall continue in a southwesterly direction along said road through the townships of Scipio, Springfield, Milan, St. Joseph and Adams to the east line of the city limits. Comencing at the west city limits, at "Beaver's mill bridge," the road shall follow the Fort Wayne and Bluffton state road to its intersection with the south Huntington road and along that highway to the county road between sections 18 and 19, in Lafayette township, and along such county road to the county line. A franchise is also given for a branch along the line of the Indianapolis state road to Zanesville.

The franchise further provides that before the company commences work a map or plat shall be filed with the commissioners showing all crossings, culverts or bridges and the distance the track is to be maintained from the center of the road, which in no case can be less than ten feet; all construction to be under the supervision of the county engineer. The company must maintain all farm and other crossings, must ballast with gravel or broken stone twelve inches deep and twelve inches outside the rails, as well as between the rails, and must at any time improve or pave their right of way with such material as may be used in paving any of the roads over which the line runs. The company is given permission to erect poles and is given the right of way for a single tract over "Beaver's mill bridge," but all other bridges and culverts must be built and maintained; an indemnity bond of $25,000 is required to protect the county against suits for damages and work on the road must be commenced before February 1, 1901, and must be completed within eighteen months from that date or all rights granted will be forfeited. A further stipulation of the franchise is that four trains must be run each day between the hours of 6 a. m. and midnight.

WANT A RECEIVER.

[Special to The Sentinel.]

Indianapolis, Ind., July 9.—The Knickerbocker Trust company this morning commenced suit in the United States district court here against the Lakeside Street Railway company of Fort Wayne for the appointment of a receiver and the foreclosure of a mortgage on the property. The mortgage is for $60,000 and interest at 5 per cent. since April 4, 1893. The same suit is also made against the Fort Wayne Traction company.

The Lakeside line was promoted and built by the late R. T. McDonald, who bonded and mortgaged it. Several years later he disposed of it to the Consolidated Street Railway company, which in turn was reorganized as the Fort Wayne Traction company. The suit has long been threatened.

RATIFICATION MEETING.

Attorney Henry Colerick will make an interesting address at the ratification meeting to be held by the Jeffersonian club tomorrow evening, in their rooms in the Tri-State building. Mr. Colerick attended the recent democratic convention at Kansas City and will give an account of the proceedings. A cordial welcome is extended to all who desire to come to be present.

GOEBEL MURDER CASES ON.

Georgetown, Ky., July 9.—The cases of the commonwealth against Youtsey, Powers, Davis, Whitaker and Combs, charged with complicity in the murder of William Goebel, at Frankfort, January 30, were called before Judge Cantrill today. The case against Former Secretary of State Caleb Powers was the first called. The prosecution asked for and was granted an order on the jailor of Franklin county to bring as witnesses suspects Culton and Noaks, who are in jail at Frankfort. Powers was brought into court looking none the worse for his confinement since March 10. Ninety-seven witnesses for the prosecution were called and the prosecution announced itself ready for the trial. The defense was given till 2:30 to make up its list of witnesses.

KNOWN DEAD 149.

New York, July 9.—Two bodies were recovered today from the wreck of the steamer Saale. This makes 149 corpses thus far recovered of victims of the fire which destroyed the North German Lloyd pier at Hoboken and burned the steamers Saale, Bremen and Main on June 30.

WILL RESUME THE STRIKE

WAR AGAIN DECLARED ON ST. LOUIS TRACTION LINES.

Mass Meeting of Employes' Union Decides Company Has Not Kept Faith.

St. Louis, Mo., July 9.—It was decided this afternoon by the union employes of the St. Louis Transit company to resume at once their strike and boycott, which was settled recently, after being on nearly two months.

The boycott operations against the company will be resumed tomorrow morning.

More than 2,500 members of the Amalgamated Association of Street Railway Employes of America, met in the west end coliseum today, to discuss the advisability of resuming the strike on the lines of the St. Louis Transit company, recently declared off after two months duration. Chairman Edwards, of the grievance committee, presented a list of specific cases in which the committee alleged that the company had violated the agreement of July 2, by employing new men since that time. Harry Bryan, national organizer of the order, addressed the meeting.

Finally, after some time had been spent by the men listening to speeches, a motion was made to declare the strike on again. Before the motion could be put, J. P. Willson informed the meeting that he understood President Whitaker was preparing a communication to the men and it was decided to take a recess pending the receipt of the letter.

President Whitaker's letter to the members of the union was read this afternoon. It declared that a number of the men had already been reinstated, and that others will be as rapidly as possible. The letter denies that the company has broken its agreement with the union or has any intention of doing so, and says that the company proposes to keep absolute faith.

Notwithstanding this the men decided to resume the strike immediately. The boycott against the Transit company will be put into operation again at 5 a. m. tomorrow.

MINERS' DELEGATES MEET.

Pittsburg, Pa., July 9. Delegates representing one hundred and four local lodges of the United Mine Workers, with a membership of about 16,000, began a series of secret sessions here today. The chief matter to come up for discussion will be the strikes at present existing in the anthracite district. They are about a dozen of them, and most have been going on for some time. The delegates will try to devise some means of bringing the operators and men together. The dockage question, which has been the cause of considerable trouble in the past, will also be discussed.

OVERDOSE OF MEDICINE.

Mrs. Fry, of Harrison street, nearly lost her life Sunday evening by taking an overdose of headache medicine. Mrs. Fry felt ill early in the evening and took a dose of the medicine about 9 o'clock. Shortly afterward she complained of weakness and her condition became so alarming that Dr. C. F. Nieschang was sumoned. The doctor found the patient in a most critical condition, and only succeeded in saving her life by constant attention all night. It is the second time that the medicine has caused the lady to become ill.

AT POLICE COURT.

John Roach and James Brown were before the mayor this morning charged with drunkenness. They pleaded guilty and were sent over the Nickel Plate for twenty-one days each.

Pat McAvoy, who bestowed the blessings of Jehovah on the head of Justice Bullerman the other day for letting him go, was up again this morning on the same charge of being too busy with the jug. This time he got twenty-one days and the blessings were cut out.

Five train jumpers were given one hour to leave town. A cloud of dust rolling out on the Leesburg road indicates that they have gone west.

Mrs. Kentwell, living at 13 Duryea street, reports the loss of a gold watch, and Mrs. Sawtall, of Shawnee avenue, reports the loss of a pocketbook containing a little over five dollars, which she dropped near the south depot.

BIG FIRE IN LIVERPOOL.

Liverpool, July 9.—An alarming fire broke out today at the sheds of Elder, Dempster & Co., at the Liverpool docks. Large quantities of palm oil caught fire and blazed fiercely. The flames spread to the company's steamers Bengula, Bonny and Orion, which, however, were towed to places of safety and the flames on board of them were extinguished.

Salem Saad, the well known Asyrian wholesale dealer, has returned from an extended business visit to Spring Valley, Ill. Mr. Saad will shortly remove his stock from its present quarters to a store room in Lakeside.

W. D. Page went to Richmond today to attend a meeting of the board of directors of the Eastern hospital for the insane.

The average velocity of cirrus clouds is about 80 miles an hour, while in winter they have sometimes been known to travel at the rate of 230 miles an hour.

The six robbers who recently broke into the residence of Mrs. Hilda Cole, in New Orleans, and robbed her of $2,000, were evening clothes and silk hats.

REPORT OF THE CONDITION OF THE Hamilton National Bank —OF— FORT WAYNE,

At Fort Wayne, in the State of Indiana, at the close of business June 29, 1900.

RESOURCES.

Loans and discounts		$ 997,153 80
Overdrafts, secured and unsecured		15,210 33
U. S. bonds to secure circulation		200,000 00
U. S. bonds to secure U. S. deposits		200,000 00
U. S. bonds on hand		170,060 00
Premiums on U. S. bonds		22,352 05
Stocks, securities, etc.		254,751 79
Banking house, furniture and fixtures		75,733 08
Due from National Banks (not reserve agents)		81,507 55
Due from State Banks and bankers		11,143 21
Due from approved reserve agents		74,421 13
Checks and other cash items		17,565 53
Notes of other National banks		54,910 00
Fractional paper currency, nickels and cents		592 73
Lawful Money Reserve in Bank, viz.:		
Specie	$306,771 00	
Legal tender notes	41,914 00	348,685 00
Redemption fund with U. S. treasurer (5 per cent of circulation)		10,000 00
Total		$2,542,277 14

LIABILITIES.

Capital stock paid in	$ 200,000 00
Surplus fund	250,000 00
Undivided profits, less expenses and taxes paid	18,577 43
National Bank notes outstanding	200,000 00
Due to other National banks	51,147 66
Due to State Banks and Bankers	35,719 55
Individual deposits subject to check	580,667 87
Demand certificates of deposit	1,039,739 61
Certified checks	1,725 00
United States deposits	168,750 00
Total	$2,542,277 14

State of Indiana, County of Allen, ss:

I, John Mohr, Jr., cashier of the above-named bank, do solemnly swear that the above statement is true to the best of my knowledge and belief.

JOHN MOHR, JR., Cashier.

Subscribed and sworn to before me this 9th day of July, 1900.

OTTO E. HERBST,
Notary Public.

My commission expires Oct. 22, 1901.

Correct—Attest:
BENJAMIN ROTHSCHILD,)
JOHN B. REUSS,) Directors.
CHARLES McCULLOCH,)

REPORT OF THE CONDITION OF THE FIRST NATIONAL BANK —OF— FORT WAYNE,

At Fort Wayne, in the State of Indiana, at the close of business June 29, 1900.

RESOURCES.

Loans and discounts		$ 471,036 61
Overdrafts, secured and unsecured		17,900 33
U. S. bonds to secure circulation		50,000 00
Stocks, securities, etc.		290,318 36
Banking house, furniture and fixtures		10,000 00
Due from National Banks (not reserve agents)		50,104 80
Due from State Banks and bankers		673 75
Due from approved reserve agents		141,221 08
Internal revenue stamps		292 15
Checks and other cash items		6,650 56
Notes of other National banks		20,755 00
Fractional paper currency, nickels and cents		102 71
Lawful Money Reserve in Bank, viz.:		
Specie	$60,229 15	
Legal tender notes	50,000 00	110,229 15
Redemption fund with U. S. treasurer (5 per cent of circulation)		2,500 00
Due from U. S. treasurer, other than 5 per cent redemption fund		1,000 00
Total		$1,135,832 60

LIABILITIES.

Capital stock paid in	$ 300,000 00
Surplus fund	150,000 00
Undivided profits, less expenses and taxes paid	53,314 07
National Bank notes outstanding	50,000 00
Due to other National banks	33,654 77
Due to State Banks and bankers	35,921 24
Dividends unpaid	1,441 00
Individual deposits subject to check	264 625 41
Demand certificates of deposit	240 165 93
Certified checks	200 03
Total	$1,135,832 60

State of Indiana, County of Allen, ss:

I, Lem R. Hartman, cashier of the above-named bank, do solemnly swear that the above statement is true to the best of my knowledge and belief.

LEM R. HARTMAN, Cashier.

Subscribed and sworn to before me this 9th day of July, 1900.

PAUL F. KUHNE,
Notary Public.

My commission expires Oct. 26, 1901.

Correct—Attest:
J. H. BASS,)
W. H. HOFFMAN,) Directors.
JOHN DALMAN,)

REPORT OF THE CONDITION OF THE Old National Bank —OF— FORT WAYNE,

At Fort Wayne, in the State of Indiana, at the close of business June 29, 1900.

RESOURCES.

Loans and discounts		$ 750,334 98
Overdrafts, secured and unsecured		5 411 75
U. S. bonds to secure circulation		50 000 00
U. S. bonds on hand		550 00
Stocks, securities, etc.		104,667 51
Banking house, furniture and fixtures		60,803 82
Other real estate owned		54,434 87
Due from National Banks (not reserve agents)		79,730 07
Due from State Banks and bankers		254 86
Due from approved reserve agents		271,049 93
Internal revenue stamps		512 77
Checks and other cash items		7,818 84
Notes of other National banks		12,361 00
Fractional paper currency, nickels and cents		385 21
Lawful Money Reserve in Bank, viz.:		
Specie	$92,127 03	
Legal tender notes	40,020 00	132 127 03
Redemption fund with U. S. treasurer (5 per cent. of circulation)		2,500 00
Due from U. S. treasurer, other than 5 per cent. redemption fund		2,395 00
Total		$1,544,011 74

LIABILITIES.

Capital stock paid in	$ 250 000 00
Surplus fund	140,000 00
Undivided profits, less expenses and taxes paid	14 415 61
National Bank notes outstanding	47 495 00
Due to other National banks	11 234 95
Due to State Banks and Bankers	39,097 44
Due to Trust Companies and Savings Banks	5 075 40
Dividends unpaid	204 00
Individual deposits subject to check	453,752 44
Demand certificates of deposit	477,811 70
Certified checks	2,325 00
Total	$1,544,011 74

State of Indiana, County of Allen, ss:

I, Jared D. Bond, cashier of the above-named bank, do solemnly swear that the above statement is true to the best of my knowledge and belief.

J. D. BOND, Cashier.

Subscribed and sworn to before me this 9th day of July, 1900.

PAUL F. KUHNE,
Notary Public.

Correct—Attest:
S. B. BOND,)
O. P. MORGAN,) Directors.
HENRY C. PAUL,)

REPORT OF THE CONDITION OF THE White National Bank —OF— FORT WAYNE,

At Fort Wayne, in the State of Indiana, at the close of business June 29, 1900.

RESOURCES.

Loans and discounts		$ 971,724 78
Overdrafts, secured and unsecured		8,195 05
U. S. bonds to secure circulation		50,000 00
U. S. bonds on hand		5,010 00
Premiums on U. S. bonds		4,472 50
Stocks, securities, etc.		1,628 41
Banking house, furniture and fixtures		56,270 00
Due from National Banks (not reserve agents)		110,662 00
Due from State Banks and bankers		48,376 89
Due from approved reserve agents		212,960 70
Checks and other cash items		7,431 28
Notes of other National banks		36,023 00
Fractional paper currency, nickels and cents		219 31
Lawful Money Reserve in Bank, viz:		
Specie	$121,477 19	
Legal tender notes	84,000 00	205,477 19
Redemption fund with U. S. treasurer (5 per cent of circulation)		2 500 00
Total		$1,717,451 20

LIABILITIES.

Capital stock paid in	$ 200,000 00
Surplus fund	70,000 00
Undivided profits, less expenses and taxes paid	30,774 42
National Bank notes outstanding	50 000 00
Due to other National banks	46 162 71
Due to State Banks and Bankers	152,579 22
Due to Trust companies and Savings banks	85,582 78
Individual deposits subject to check	592,032 62
Demand certificates of deposit	487,099 90
Certified checks	1,219 42
Total	$1,717,451 20

State of Indiana, County of Allen, ss:

I, John W. White, president of the above named bank, do solemnly swear that the above statement is true, to the best of my knowledge and belief.

JOHN W. WHITE,
President.

Subscribed and sworn to before me this 9th day of July, 1900.

ROBERT B. DREIBELBISS,
Notary Public.

My commission expires Aug. 1, 1903.

Correct—Attest:
D. C. FISHER,)
EDWARD WHITE,) Directors.
SOL ROTHSCHILD,)

THE HIGHEST GRADE WORK IS OURS. . . .

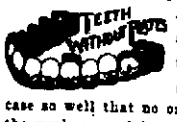

All this talk about a dentist understanding a case so well that no one else can do the work as satisfactorily should be taken for what it is worth. But remember we guarantee our work is of the very highest grade, and practical experience and the most advanced dental knowledge acquired in the best colleges gives us an advantage not possessed by every dentist.

E. W. DODEZ, D. D. S.,
RELIABLE DENTISTRY,
SCHMITZ BLOCK. ROOM 8

Where to Drink.....

You ought to drink the best soda in town—it costs no more than the others. Don't know why ours is the best—perhaps because there's more thought and care in the making.

Our stock of MINERAL WATERS is the largest in the city.

Lithia and Vichy served at the Fountain.

Ranke & Nussbaum,
88 CALHOUN ST.

J. C. PELTIER,
Undertaker
and Embalmer.
17 W. Wayne Street.

Money to Loan

At lowest rate on furniture, pianos, horses, wagons, carriages, etc., and leave the property in your possession.

Payments arranged on the monthly installment plan or to suit you. Business confidential. No publicity. Fort Wayne Mortgage Loan Co., Room 2 (second floor) 44 Calhoun St. Over Mergentheim's Millinery Store.

BARGAINS IN
Second-Hand
Typewriters.

We carry all makes of machines at low prices. The finest REPAIRING in the state is our reputation. Try us on all branches of office SUPPLIES. Write for catalogue.

The Typewriter Repair & Supply Co.,
81 Mountain Place,
Indianapolis, Ind.
Edwin R. Pillet, Mgr.

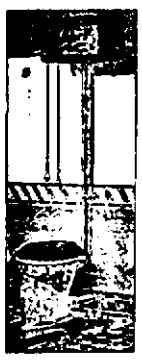

Plumbing and Gas-fitting.
Steam and Hot Water Heating.
Jahn & Meyer,
123 E. Lewis St.
'Phone No. 526.

Monarch Polish
LOOK FOR IT

Mrs. Clara Diana Stacy,
FORT WAYNE MANAGER FOR
The Indiana Vlavi Co.,
96 E. WAYNE STREET.
Consultation free from 12 to 2 p. m.

Osteopathy: A NEW AND SCIENTIFIC METHOD OF CURING DISEASES WITHOUT MEDICINES. The proper adjustment of the Bones, Ligaments, Tendons, Arteries, Veins and the Freeing of the Nerves. The Scientific Method of Curing Diseases and Deformities, and proven to be CORRECT by the thousands of people who have tried it. Suite 69 and 70 Pixley-Long Building.

Try The Sentinel Want Columns.

MR. MEYER,
THE DRUGGIST,

Says Dr. Dorment's Vaporizer will positively cure catarrh, deafness, asthma, bronchitis and lung troubles.

The ability to treat successfully such a variety of diseases is due to the fact that any drug known can be vaporized and applied in actual substance to all the diseased parts, whether in the head, throat or lungs, just as easily as you can apply an ointment to a sore finger.

Hundreds have been cured in Fort Wayne. Why not you? Mr. Meyer will refund amount paid for instrument if satisfactory results are not obtained after thirty days' use. Could anything be more fair?

complete list of formulas and instructions for scientific home treatment go with each instrument.

LOANS FROM $10 TO $100
can be had on your furniture, piano, horses, wagons, etc., on the most reasonable terms. None better. Easy payments, strictly private. We do the business and can therefore give you the lowest rates. Make no mistake, but call and get full particulars before you make a loan
INDIANA MORTGAGE LOAN CO.,
Room 3 Arcade, Second Floor.

COME IN AND HEAR
The Edison Phonograph.
All the Latest Records.
Vocal and Instrumental.
Packard Music House,
120 CALHOUN STREET.

YOUNG WOMEN
Take your meals at the
Y. W. C. A.
51 West Berry Street.
Strangers in the city referred to good boarding places. Meals served on the European plan at reasonable rates. Dinner, 11:30 to 1:30. Supper 5:30 to 6:40.

Try The Sentinel Want Columns.

BUSINESS DIRECTORY

UNDERTAKER.

ROBERT KLAHN,
39 West Main.
Undertaker.
LICENSED EMBALMER
Office open day and night.
Telephones 1258 and 228 Main.

INSURANCE.

D. C. FISHER,
Insurance, Real Estate, Loans.
No. 24 W. Wayne street.
Fort Wayne, Ind.

BANKS.

HAMILTON NATIONAL BANK.
Capital $200,000. Surplus $170,000
The Hamilton National Bank will pay interest at the rate of two (2) per cent. per annum on certificates of deposit if left four months.
President—Charles McCulloch.
Cashier—John Mohr, Jr.

CAPITAL $350,000.
SURPLUS $140,000.
THE OLD NATIONAL BANK.
S. W. Corner Calhoun and Berry Sts.
Stephen B. Bond, President.
Oliver P. Morgan, Vice President.
Jared D. Bond, Cashier.
Charles E. Bond, Assistant Cashier.

White National Bank,
Corner Wayne and Clinton Sts.
CAPITAL, $200,000.
SURPLUS, $70,000.
Safe Deposit Boxes for rent.

LAWYER,
ABSTRACTER OF TITLES,
INSURANCE,
COLLECTION AND LOAN AGENT.
James E. Graham,
Room 16 Bank Block,
FORT WAYNE, IND.
Stenographer and Notary Public in office. 'Phone 615 Main.

PHYSICIAN.

DR. B. GERARD—To ladies suffering from ailments peculiar to their sex may consult me free of charge at my office, 14 W. Wayne St. Telephone 968.

LOCAL LINES.

Mrs. Calvin Rieman is visiting friends at Toledo.

Mrs. H. P. Moses is the guest of friends at Lima, Ind.

Mrs. George E. Johnson is at home from a visit at Jackson, Mich.

Mr. and Mrs. J. B. Spatz have been visiting friends at Kendallville.

Miss Agnes Fairbank has issued invitations for a party for Thursday.

Mrs. Mary Harrison has as her guest Mrs. John Alden, of Pittsburg.

Mrs. Henry Stephens and son Arthur, of South Broadway, are ill with the measles.

The Misses Ethel and Margie Hanna are entertaining Miss Shed, of Danville, Ill.

The Misses Carrie and Josephine Heber have returned from a visit at Columbia City.

Miss Anna Goff, of Montpelier, is the guest of Miss Della Turner, of McCulloch street.

Mrs. C. A. Wilding and daughter leave this week for an extended stay at Mackinac Island.

Mr. and Mrs. Martin Heffelfinger will leave for Butler, Ind., this week for a few days' visit.

Miss Phoebe Joslin, of Lapaz, Ind., is in the city to take a summer course at the business college.

Miss Heine, of Wallace street, is the guest of friends and relatives in Logansport for a few days.

There will be no more evening services at the Third Presbyterian church during the summer months.

The E'Galantes have engaged the pavillion at Robison park for a dance to be given on Friday evening.

Mrs. Hood and children, of Salem Beach, Fla., are the guests of Dr. Hood's parents, on West Lewis street.

Bluffton Banner: "Mrs. M. J. Blitz and son, Kenner, of Fort Wayne, are guests of her parents, H. H. Barcus and wife."

Mrs. Dr. Fair, of Thomas street, has returned from Valparaiso, where she spent the Fourth visiting friends and relatives.

Miss Skelton, of this city, was the guest of honor at a company given by Mrs. Joseph Miller and Mrs. J. M. Weier, of Toledo.

Miss Nina Graham, who recently graduated from the International Business college, has taken a position with Solliday & Hite, the furniture dealers.

Miss Anna Koenig, who formerly resided in this city, has returned to her home in Racine, Wis., after a pleasant visit with relatives and friends here.

Auburn Courier: "Mrs. Clarence McDonald went to Fort Wayne yesterday. Their goods have been sent there and they will go to housekeeping this week."

Rev. L. L. Henson went to Pleasureville, Ky., today to visit relatives. He will address the meeting of the B. Y. P. U. in Cincinnati next Sunday morning.

Queen Esther lodge, Daughters of Rebecca, will have a drill meeting on Tuesday evening to prepare for the initiation of a large class of candidates early next month.

Mrs. Crowe, of the firm of Crowe & Mulfeith, who conduct a restaurant on Barr street, was overcome by heat on Saturday evening, and was for a time in a critical condition.

The regular meeting of the committee of management of the Railroad Y. M. C. A. will be held in the association rooms this evening. Some important business will be up for consideration.

Rev. Father Faber, of Chicago, is in the city for a few days, on a visit. Father Faber came to attend the first mass of Rev. Father Jansen, which took place at St. Peter's Catholic church Sunday morning.

Mrs. John L. McKean will entertain Hive No. 27, L. O. T. M., and friends at a tea on Friday afternoon from 2 to 6 o'clock. Mrs. McKean will be assisted by Mrs. J. W. Thompson, Mrs. W. E. Enslen and Mrs. J. W. Lane.

The Misses Lizzie Potter and Edith Noble and Messrs. Elmer Lichtenwalter, Herschell Mank and J. C. Rhodes will go to Cincinnati this week to attend the tenth annual meeting of the B. Y. P. U., which convenes Thursday.

Mrs. Hosler, an employe of the Banner laundry, was overcome by heat Saturday evening at that establishment. Dr. J. E. Miller was summoned and after a short time the lady regained consciousness and was taken to her home in a carriage.

Fred Walf, a peddler residing in the city, accompanied by his two young daughters, drove to Goshen Saturday and when in that town the horses became frightened at a train and ran into a pile of logs, upsetting the buggy and throwing the occupants out. They were very much frightened, but not injured.

The heavy rain and wind storm of Saturday evening has caused great damage to the crops and in some cases the grain is flat and the stalks broken, so that the crops thus damaged will be almost a total loss. Some of the crops escaped serious damage on account of being protected by woods or rising ground, the force of the wind being thus broken. The lightning has caused much damage to timber and a great many trees are down.

S. J. Trenchet visited friends in Payne, Ohio, Sunday.

Phoenix lodge, Knights of Pythias, will install officers this evening.

Frank I. Askew, of Winamac, Ind., is in the city on a visit to friends.

Mr. and Mrs. I. Weil will soon leave on an extended tour of Europe.

Messrs. W. S. Turner and Woebbeking are in New York on a business trip.

Mrs. Joseph Rossell and Miss Della left today for Huntington and Wabash.

Mrs. G. W. Flick and daughters have returned from a visit in Fostoria.

Mr. and Mrs. C. L. W. Reese, of Chicago, are visiting Mr. and Mrs. W. W. Fisk.

Mr. and Mrs. G. W. Batch, of Lafayette, visited Mr. and Mrs. Frank Tolan on Sunday.

Miss Blanche Franks, of Toledo, is the guest of the Misses Agnes and Cecelia Schnelker.

Mrs. George Ortleib, jr., and daughter left Saturday for a short visit with friends in Chicago.

The quarterly conference of the Berry Street M. E. church will be held this evening at the church.

There will be an important business meeting of Battery B this evening in the armory at 140 Calhoun street.

Mr. and Mrs. Marcellus Donaldson, of Akron, Ind., were the guests over Sunday of Mr. Donaldson's parents on Poplar street.

Mr. and Mrs. A. L. Leese and children, of Hayden street, left Saturday for a visit with friends at Kansas City and other western points.

Homer A. Bennett, who has been the guest of his sister, Mrs. J. M. Bond, of Baker street, returned to his home at Huntington this morning.

Divisions 1 and 3 of the A. O. H. and the Ladies' auxiliary will have a public installation of officers on Thursday, July 19. A fine program will be given.

Miss Bessie Baldwin, who has been visiting friends in the city, leaves on Wednesday for a visit with friends in Mount Vernon, Ohio, and will later go to New York city, to reside for the summer.

DR. HENRY COGSWELL DEAD.

San Francisco, July 9.—Dr. Henry D. Cogswell died last night, aged eighty years. He was the founder of a polytechnic college in this city, but will be remembered chiefly by the drinking fountains which he presented to the many cities throughout the Union. He was an ardent prohibitionist and well known as a philanthrophist.

MARRIAGE LICENSES.

Ora Shannon and Minnie J. Belue.

CITY HALL NOTES.

The council will meet in regular session tomorrow evening and this will be the only meeting this month. Mayor Scherer said he knew of no important business that was coming up save that he heard that Councilman McMahon would introduce an ordinance to repeal the vehicle tax. He is emphatically opposed to the repeal which, he said, would necessitate the raising of the tax levy.

The board of safety meets tomorrow night to transact some unimportant routine business.

The brick and asphalt competitors are both hard at work, the brick men to get changes enough of frontage from property owners to destroy the asphalt men's majority and the asphalt men are working to hold their own. On Main street there is a difference of only twenty-five feet. There will be some tall scrambling done during the next few days. The contracts will be let next Thursday.

JUSTICES' COURTS.

Before Tancey—Junstice Tancey is hearing the case of Waterson vs. Daly for trespass.

IN THE COURTS.

George Bobay, through his attorneys, Colerick & Thomas, has commenced suit against Minnie Bobay for divorce. If one-half of what he charges is true he should have no trouble in getting disentangled. The couple were married last January and have had troubles of their own. He says she has called him names, has threatened to kill him, has associated with other men and boasted of it, has gone away and stayed away from home till morning and then came home drunk and finally ran away with another man, whose name he does not know. The case will be heard by Judge Vesey.

No Cooking
in Hot Weather
Eat....
Grape-Nuts
ready cooked, crisp, delicious and wonderfully healthy.

HAVE A SATURDAY MARKET.

The ladies of the Third Presbyterian church will open a Saturday market in the assembly rooms of the church next Saturday morning, at which bread, cakes, baked beans, salads, etc., will be sold. The funds derived from the sale of these articles will be added to the building fund of the church. The ladies will meet in the church next Friday morning to sew, at which time the different booths will be arranged.

ROME CITY SUNDAY TRAINS.

Commencing Sunday, July 1st, two trains will run to Rome City, leaving Fort Wayne at 6:30 a. m. and at 8:30 a. m. 2 tf

G. SCHMIDT,

Merchant Tailor, 57 East Berry, has the finest line of Summer Suitings in the city at lowest prices. 27-tf

FOR RENT.

FOR RENT—One nicely furnished room at 123 W. Jefferson St. 9tf

FOR RENT—Nicely furnished rooms, with bath, at 61 East Wayne street, upstairs. 2-tf

FOR RENT—Large front room, for four persons, and one room for two persons. 32 E. Wayne. 9-2t

FOR RENT—Eight-room house; modern improvements. Call at 30 McClellan street. 28-tf

FOR RENT—Nicely furnished rooms with or without board; rooms 25c and 50c, at Tremont Hotel. 6-29-1m

FOR RENT—The store recently vacated by Kimball Piano Co.; Kimball hall in connection. Apply, Sentinel office. tf

FOR RENT—If you want money on household goods see "ad" on second page, first column. Room 3, Arcade, upstairs. 18tf

FOR SALE—Cheap, a beautiful pair of coach or truck horses; well matched. Weil Bros. & Co., 92-94 E. Columbia St. 9t3

FOR RENT—Elegantly furnished rooms, suitable for two gentlemen, above Keystone grocery. Call in rear, ground floor. 7-3t

FOR RENT—Ten-room house after May 1st; all modern conveniences, at 142 East Berry street. Inquire at 140 East Berry street. 14tf

FOR RENT—No. 142 E. Berry; No. 4 Thomas St.; No. 12 Savilla Ave.; No. 609 Calhoun St. W. E. Doud, Corner Calhoun and Berry. 7-tf

FOR RENT—A nice furnished room, with alcove and all conveniences, also suite for light housekeeping. Address Box 8, Sentinel. 28-tf

FOR RENT—Nicely furnished rooms suitable for light housekeeping; also suitable for lady and gentleman; at 39 W. Washington St. 4-tf

FOR RENT—Nicely furnished front room, with board, bath and all modern conveniences; also a side room. 29 East Washington street. 16-1mo

FOR RENT—The business room at 31 E. Berry; and also some rooms in third floor of same; price reasonable. W. E. Doud, Calhoun and Berry. 7-tf

FOR RENT—Seven-room house, with bath and all modern conveniences; centrally located; will be vacant July 2d. Inquire at 49 Harmer street. 30-tf

FOR RENT—A suit of rooms on first floor, suitable for lady and gentleman or two men, with privilege of bath. For particulars address M. A. D., care Sentinel. 6:1

FOR RENT—Eleven-room house at 50 West Wayne; all modern conveniences; ready for occupancy by the 11th of this month. Inquire at 44 West Wayne street. 4tf

FOR RENT—The three-story building at No. 14 West Main street, third building west of the Hamilton National bank. Inquire of S. B. Bond, at the Old National bank. 3-9-tf

FOR RENT—Residence property at 278 W. Berry, will be fitted with modern improvements to suit prospective tenant. Flat 17½ Melita. House 16 Colerick. Swayne & Swayne, 15 W. Main. 3-22-tf

FOR RENT—Lodge room can be had by parties desiring it on either on Wednesday or Friday evening at very reasonable price; nice dancing floor in same building to rent on any Saturday afternoon or evening. Telephone 1082, new 'phone. 10tf

FOR RENT—Eight-room house and bath room, with hot and cold water; furnace; electric lights, etc.; newly built, on West Wayne street; nice neighborhood; pleasant surroundings. Apply to College Place Improvement Co., Room 7, Pixley Block. 18 1mo

FOUND.

FOUND—A gent's silver watch on Clay street, between Wayne and Berry streets, on July 4th. Owner can have same by paying for this ad and calling at 37 Eliza street.

WANTED.

WANTED—A good cook at once. Apply at 10 Clinton street. 7-3t

WANTED—A girl for general housework at 106 W. Baker St.

WANTED—At once a girl for second work. 96 E. Wayne St. 9-tf

WANTED—A good girl for kitchen work. Apply 31 West Columbia street. 6t4

WANTED—By an experienced stenographer, a position. Address box 10, this office. 9t2

WANTED—Girl for general housework in family of three. Apply at M. L. Jones, 12 W. Wayne St. 7-3t

WANTED—If you want to borrow money see "ad" on second page, first column. Room 3, Arcade, upstairs. 18tf

WANTED—Two first class pressmen on catalogue and commercial work. Steady employment. W. B. Conkey company. Hammond, Ind. 4-eod-3t.

WANTED—Prescription druggist; must come well recommended. Address, with reference, to P. O. lock box 561, North Manchester, Ind. 4-6t.

WANTED—New ideas. A good living can be made at labor. Fortunes are made in patents. W. G. Burns, patent attorney, 60 Calhoun St., Fort Wayne, Ind. 3-tf

WANTED—Hay fever—The cause of this malady is a neuratic condition subject to change of season; the P. O. K. removes the cause. Room 4, Schmitz block, Fort Wayne Oxygenor Co. 12-1mo

WANTED—Agents! Ladies and gentlemen can make from $1.50 to $5.00 per day; all soliciting in this city. Call at room 20, Schmitz block, between the hours of 11 and 12 a. m. and 4 and 5 p. m.

WANTED—Save time, money and detention from business; hay fever is vanquished; the Perfected Oxygenor King puts a quietus on this dread disease. Fort Wayne Oxygenor Co., Room 4, Schmitz block. 12-1mo

WANTED—Special tools and machinery made to order at the South Wayne Novelty Works; also all kinds of machine repairing. Lawn mowers called for, sharpened and delivered. Phone 514 south. 30 Miner St. 27tf

WANTED—Five first class seamstresses; must be first class on high grade work; also one competent floor woman at once. Apply at Mrs. M. L. Stevens, 106 Jackson street. Home phone 1160. Bell phone, 260. 9tf

WANTED—If you want money on your household furniture, horses, carriages, pianos and other like security on easy payments; everything left in your possession; call and see us. The Reliance Loan Co., Room 6, Arcade, upstairs; open every evening. 18-1mo

WANTED—Man of good character to deliver and collect for old, established manufacturing house; $900 a year and expenses guaranteed. Enclose reference and self-addressed stamped envelope. Address, Manufacturer, 3rd floor, 328 Dearborn street, Chicago. 7-9-14-16

WANTED—All afflicted with a cough of long standing, resulting from la grippe or weak lungs, or hemorrhages, should try my cough and lung syrup, an old Indian remedy, made of roots and herbs; it has never been known to fail. Call at 35 Fairfield avenue. 24tf

WANTED—Employment office, at Mrs. Fitzgerald's, 128 Calhoun street, second floor; wanted cooks for in and out of city; second girls and girls for general housework; good wages; no charges to girls; have a man wants work as stationary fireman or janitor. 16-tf

WANTED—Men to learn barber trade; only 8 weeks required; special offer of board, tools, transportation and scholarship continued until August on account of demand for our graduates; splendid chance for applicants from distance; Catalogue mailed free. Moler Barber College, Chicago, Ill. 7-6t

WANTED—An old line insurance company wants three district managers of experience for the Fort Wayne, Lafayette and Terre Haute districts; must be personal producers as well as successful organizers; salary and commission. Also a supervisor to assist agents in closing business; salary and expenses. All communications strictly confidential. Address Insurance, care this office. 28-tf

WANTED—1,000 teamsters, laborers, rock and tunnel men for Union Pacific railroad in Colorado, Wyoming and Utah; $2.00 day up; teamsters, $30 month and board; two years' work; 2,000 miles; fare, $15.25; 500 men for C. & N. W., and C., M. & St. P. R. R. in Iowa, Minnesota and Dakota; $1.75 per day; board, $3.50 week; fare, $7.50; party goes at 11 a. m. Wednesday. Railroad employers' office, 132 Calhoun street. O. M. Quick, Union Pacific R. R. Employer. 6 12t

FOR SALE.

FOR SALE—Four room cottage, on easy payments; price, $600, at 116 Chestnut ave. Inquire at same. 20-1mo

FOR SALE—New seven-room house with improvements, on South Broadway. Address Box 5, this office. 23-1m

FOR SALE—Full blooded Beagle Hounds pups old enough for fall hunting. Trautman's Gun Store, 57 E. Main St. 3-16

FOR SALE—If you want money on personal security see "ad" on second page, first column. Room 3, Arcade, upstairs. 18tf

FOR SALE—No. 401 Hanna St.; brick house; new barn; 50 foot front; owner, non-resident; a bargain. W. E. Doud, Agent. 7-tf

FOR SALE—Modern residence at 29 East DeWald; owner none-resident; desires an offer. W. E. Doud, Agent, Calhoun and Berry. 7-tf

FOR SALE—A desirable residence and 50 foot lot on Douglas Ave.; bargain price, confidential. W. E. Doud, over Over National bank. 7tf

FOR SALE—Lot on East Madison street, on which there are two houses; will rent for $10.00 per month; price $2,200; free. W. E. Doud. 7-tf

FOR SALE—Ten lots, 30X183 feet, on Hanna street pavement, opposite Industrial park, for $2,100, subject to unpaid improvements. W. E. Doud. 7-tf

FOR SALE—I am offering five modern residences on south side at prices ranging from $2,200 to $4,500. W. E. Doud, cor. Calhoun and Berry. 0tf

FOR SALE—The three-story building corner of Berry and Harrison streets, known as the Minds block. Inquire of S. B. Bond, at the Old National Bank. 3-9-tf

FOR SALE—One of the best known machine shops in Fort Wayne; bicycle and machine repairs specialties. For information address Box 4, Sentinel. 6tf

FOR SALE—New residence, 9 rooms, with every convenience; large and shady grounds; will accept $1,800 less than value; leaving city. W. E. Doud, agent. 7-tf

FOR SALE—Either of five modern houses between Reservoir park and Williams grove, from $2,500 to $3,800. W. E. Doud, over Old National bank. 7-tf

FOR SALE—Hotel, nicely furnished with 30 rooms and bar; good paying place. Call or address Mrs. Bush, corner Jackson and Superior streets, Toledo, Ohio. 6t6

FOR SALE—Eighty-acre farm, well improved, lots of fruit, six miles from city; also one house and lot on Huestis avenue. R. C. Niswonger, No. 18 Harrison street. 26-tf

FOR SALE—The three-story building No. 14 West Main street, third building west of the Hamilton National bank. Inquire of S. B. Bond at the Old National bank. 3-9-tf

FOR SALE—The best residence property in the city; lot 75x150 feet; frame house, 13 rooms; good cellar; 2 large cisterns; well, city water; best of reasons for selling. Call on or address E. F. Schmetzer, Room 12, Pixley-Long bldg. 23tf

FOR SALE—Two small brick dwellings, 230 and 232 Walton avenue; each lot 40 feet frontage; also three dwellings on Maumee avenue, opposite Concordia college; well improved; will sell cheap if taken in 30 days. Inquire at 152 Maumee avenue. L. Bechtold. 19-1m

LOST.

LOST—A pearl set stick pin on Hanna, Court or Berry Sts. Return same to this office and receive reward.

LOST—A ladies' gold watch, on the Fourth of July, either in the St. Peter's school yard or within a square south of that. Finder please return to No. 90 E. Berry street and receive reward. 7t2

DENTISTRY.

DENTISTRY.
Painless Dentistry. Warranted Work. Moderate charges. Get the Best.
U. S. DENTAL PARLORS.
Drs. J. A. & J. W. Williams, Mgrs.
'Phone 1178 98 Calhoun St.

PROFESSIONAL.

DR. MARY A. WHERY,
PHYSICIAN AND SURGEON,
Office and residence, 26 Madison St. Specialty: Diseases of Women. Telephone 470. Office hours, 9 a. m. to 3:30 p. m., and 7 to 8 p. m.

CHEAP MONEY.

CHEAP MONEY—Eastern and local money to loan on first mortgage security at 5, 5½ and 6 per cent. Interest, at the Dreibelbiss Abstract Office, No. 25 Court St. 11-1m

Use The Sentinel Want Columns.

A Great Week of Bargain Giving.

ALL SUMMER GOODS MUST GO. SOME AT COST, OTHERS AT HALF PRICE.

Children's 75c trimmed hats reduced to 39c.

39c and 50c Infants' caps at 25c.

$1.00 infants' caps reduced to 50c.

Ladies' 75c and 89c shirt waists, 39c.

Ladies' $1.00 shirt waists now 49c.

All white waists at cost.

Ladies' $1.50 white duck skirts reduced to $1.00.

Ladies' $2.50 white pique skirts reduced to $1.50.

All linen skirts at and less than cost to close.

All ladies' $1.00 wrappers at 85c

All ladies' $1.25 and $1.50 wrappers reduced to $1.00.

Welker & Nablo,

SCHMITZ BLOCK,

118 CALHOUN ST.

The Evening Sentinel.

BY E. A. K. HACKETT.

MONDAY, JULY 9, 1900.

READERS OF THE SENTINEL, WHEN TAKING THEIR SUMMER VACATIONS, CAN HAVE THE PAPER SENT TO THEM FOR TEN CENTS A WEEK. THE ADDRESS WILL BE CHANGD AS OFTEN AS DESIRED.

TONIGHT.

Meeting of the U. V. L. Encampment Executive Committee, Arcade.

Bricklayers' Union—No 7 East Main.

Trades and Labor Council—Regular meeting in Shamrock hall.

Lodges—Sol D. Bayless, F. & A. M.; Bethany Court, No. 141, Tribe of Ben Hur; Court No. 15, Tribe of Ben Hur; Fort Wayne, No. 14, I. O. O. F.; Phoenix, No. 101, K. of P.; Camp No. 4761, Modern Woodmen; Knights of Columbus.

Brotherhood of Locomotive Firemen A. G. Porter lodge, No. 141.

Ladies of the G. A. R. S. W. Stirk Circle, No. 18.

Tammany marched up the Hill and then fell off.

Boiled down and mixed into one the essence of the republican criticism of Mr. Bryan seems to be that he is a democrat presuming to contest Mr. McKinley's re-election.

Boston is proposing the erection of a monument to Captain Ginty, of Duxbury, Conn., the man who is supposed to have "invented" baked beans. The curious part of it is that Captain Ginty never was in Boston in his life.

[illegible] powers are not likely to be [illegible] want of energetic preparation [illegible] relieve the foreigners in Pekin [illegible] more hopeful reports of the [illegible] two or three days. The dispatch[illegible] stating that the legations [illegible] their besieged occupants in Pekin are yet safe are no more reliable [illegible] than the shocking stories [illegible] massacre.

[illegible] seems to be breaking in the [illegible] the real character of Col. W. J. Bryan. It is begun to be suspected that perhaps he does not wear [illegible] that his hoofs are not [illegible] The Boston Globe thus de[illegible] "No one can doubt that Mr. [illegible] has an opportunity to make a [illegible] campaign, here in [illegible] eastern states at any rate, than [illegible] when his personality was [illegible] misconceived, [illegible] even his patriotism was [illegible]. Moreover the people of [illegible] understand now that he [illegible] more than one issue and is [illegible] champion of certain [illegible] which lie at the foundation [illegible] our republican democracy and [illegible] appeal to all Americans alike, regardless of geographical lines."

The refusal of the kaiser to ask Russia, at England's request, to allow Japan to assume the task of restoring order in China, on behalf of the powers, is evidence that there is still a danger spot in the international relations of the concert states. It is hard to believe that Russia is inclined to play the dog-in-the-manger. Perhaps now that the horrible truth is seeping out from Pekin, the czar's objection to letting Japan play a leading role in the drama of vengeance may disappear. It is a great pity that the nearest nation, and the only one prepared for immediate operations, should be hampered as Japan is.

While the nice things are being passed around it should not be forgotten that Kansas City did herself proud in taking care of the democratic convention and the great crowds which attended it. The whole town unhinged its doors and saw to it that everybody was taken care of. As to the convention proper all democrats unite in declaring that a great party assemblage was never better taken care of by any city in the country.

TEN TICKETS NOW.

So far we have the following national conventions and nominations:

People's party, Cincinnati, September 5, 1898—For president, Wharton Barker, of Pennsylvania; for vice president, Ignatius Donnelly, of Minnesota.

Socialist Labor party, Rochester, January 27, 1900—For president, Job Harriman, of California; for vice president, Max S. Hayes, of Ohio.

Social Democratic party, Indianapolis, March 6, 1900—For president, Eugene V. Debs, of Indiana; for vice president, Job Harriman, of California. These two parties have since united.

United Christian party, Rock Island, May 1, 1900.—For president, Rev. S. C. Swallow, of Pennsylvania; for vice president, John G. Woolley of Illinois, (declined.)

People's party (Fusion), Sioux Falls, May 9, 1900—For president, William Jennings Bryan, of Nebraska; for vice president, Charles A. Towne, of Minnesota.

People's party (Middle-of-the-Road), Cincinnati, May 9, 1900.—For president, Wharton Baker; for vice president, Ignatius Donnelly.

DeLeon Socialists (claiming to be the real thing), New York, May 26, 1900.—For president, Joseph F. Maloney, of Massachusetts; for vice president, Valentine Remill, of Pennsylvania.

Republican party, Chicago, June 28, 1900—For president, John G. Woolley, of Illinois; for vice president, Henry B. Metcalfe, of Rhode Island.

Democratic party, Kansas City, July 4, 1900.—For president, William Jennings Bryan, of Nebraska; for vice president, Adlai E. Stevenson, of Illinois.

This is all up to date, but it is not impossible that the Anti Imperialists of the Carl Schurz school will put up still another ticket.

SIGNIFICANT UNANIMITY.

[Chicago Chronicle.]

If the democratic newspapers reflect the sentiments of the democratic party—and it is safe to say that they do—the democracy goes into the presidential campaign with its ranks closed up, its dissensions healed and its members once more in harmony.

The democratic press is practically unanimous in support of the Kansas City nominees and the Kansas City platform. There is hardly a discordant note. Past differences are forgotten. The sentiment is all for united vigorous action against the common enemy.

This attitude is in marked contrast with that of four years ago, when a majority of the leading democratic newspapers were either passively dissatisfied or openly opposed to the party ticket and platform. The change argues well for democratic success. It means that the democrats who took issue with the party in 1896 are once more in line. Democracy is united and means to come into its own again.

The attitude of the democratic newspapers is significant of the sentiments of the democratic voters. The press is unanimous. So are the voters.

"BROMO" not the same as "BROMIDE."
In buying Laxative Bromo-Quinine Tablets, the old standard remedy which CURES A COLD IN ONE DAY, be sure that it is labeled BROMO and not Bromide. At all druggists, 25c.

DIED IN PHILIPPINES.

Geneva, N. Y., July 9.—News has been received of the death of First Lieutenant Horace Webster, of the Forty-second volunteer infantry, in the Philippines. The dead soldier was related to Wilson S. Bissell, former postmaster general. A brother of Lieutenant Webster, who was a private in the Ninth regular infantry, was killed in action in the Philippines on July 18 last year.

Miss Emma Myers has taken a position in the offices of Dr. A. E. Bulson, on West Wayne street.

ROBERTS REPORTS FIGHTING

BOERS THREATENED LINE OF RAILWAY.

General Hutton Attacked by 3,000 Boers—Transvaalers are Active Elsewhere.

London, July 9.—The following dispatch from Lord Roberts has been received at the war office:

"Pretoria, Sunday, July 8.—As the enemy for some days had been threatening our line of railway by trying to get around our right flank, I dispatched Hutton July 5 with mounted infantry to reinforce Methuen and with orders to drive the Boers to the east of Broekerspruit. These orders were effectually carried out during Friday and Saturday by Methuen, who was attacked by some 3,000 men, with six guns and two Maxims. Our casualties were: Wounded, two officers, including Captain Nells, of the Canadian mounted rifles, slightly, and twenty-six men.

"Steyn left Bethlehem on the night of July 4 for Fouriesburg, between Bethlehem and Ficksburg, accompanied by Christian DeWet and other Free State commanders, with troops reported numbering 3,000 men.

"Hanbury-Tracey, commanding at Rustenburg, reports that a party of Boers under Limmer called on him yesterday to surrender the town and garrison. Hanbury-Tracey replied that he held Rustenburg for her majesty's government and intended to continue to occupy it. The enemy opened fire with artillery and tried to take the heights commanding the town, but did not succeed owing to the good arrangements made by Hanbury-Tracey and his officers.

"Eventually they were driven off with the assistance of Holbers and his hussars, who made a rapid march of forty-eight miles from the neighborhood of Zeerust, with the cavalry, under Colonel Airey, on hearing Rustenburg was likely to be threatened. The enemy suffered heavily and five men were captured. Our casualties were two men killed and one officer and three men wounded."

THE MODERN PRODIGAL.

At the Masonic Temple Sunday evening Rev. E. W. Allen, of the West Jefferson street Church of Christ, delivered a sermon of much interest on the subject of the "Prodigal Son of Fort Wayne." The lower part of the theater was well filled, the attendance being much larger than at any previous meeting. The text was from Luke 15:11. In opening Rev. Allen stated that he believed he would be justified in applying the story to modern times, as the Bible story of the prodigal son had become recognized as symbolic of a sinning and tempest-tossed soul returning to a patient and long-suffering Saviour. Rev. Allen sketched the life of a wayward son of wealthy and indulgent parents, who had permitted him to grow to manhood unrestrained and uncurbed. The young man became contemptuous of his father's conservative ways, and believing the town too small for him, went to Chicago, where he lived a dissipated life and finally, his money being exhausted, he found that he could not secure a good position on account of his dissipation. He was compelled to become a common laborer at low wages, and unable to stand the life, was obliged to beat his way home on a freight train, a sadder and wiser man. Rev. Allen said that the reason that so many tramps exist today is that when they were young they were unrestrained, and when they [illegible] a gleam of repentance there was no one to help them, and they continued on the downward path. There are too many who are not looking on the serious side of life and wasting their time on the follies and vanities of the world.

LARGE FIND OF GOLD MADE.

Sioux Falls, S. D., July 9.—Strange as it may appear, only within the last few days have the mining men of the Black hills become aware that in a certain locality there are millions of tons of gold ore lying on the surface and available for immediate treatment that will yield an average of $8 per ton. The locality referred to is in the Ragged Top district. The ore body is flat, ranging from four to forty feet in thickness, with minimum average of twelve feet, and its width on the surface is from 500 to 1,000 feet, with an average of not less than 500 feet, and is exposed for a distance of 6,000 feet north and south. Over this immense area of 3,000,000 square feet no bunch of grass, it is said, can be pulled up and dirt shook out of the roots and assayed but what will return a gold value of not less than $3 and as high as $20 per ton. A company which owns the ground has enough in sight to justify the construction of a 150-ton daily capacity cyanide plant at a cost of $50,000. The ore is an alternated limestone and jasper, and lies on top of the carboniferous formation on the divide between Calamity and Johnson gulches. Owing to the character of the ore, it is estimated that the expense of mining and treatment will not be greater than $1 per ton of the ore. The company which owns the ground is composed of Colorado Springs, Col., capitalists, who will develop and work every foot of ground owned by them.

MOURNERS ALMOST FAINTED.

Bangor, Me., July 9.—A sad case of mistaken identity developed here yesterday at the funeral of Edward Paul, of Camden. Last winter Miss Addie Paul fell and was so badly injured that her recovery was long thought impossible. Some weeks ago she removed to Camden, and Friday, when a telephone message was received saying "Ed is dead," it was read "Ad is dead." Miss Paul was commonly known as Ad and her brother as Ed. The local papers announced that the funeral of Miss Paul would be held Sunday in the Bangor chapel, and a large number of people gathered, including the entire membership of one of one of the local Women's Relief corps, of which Miss Paul is a member. Two minutes before the services were to open Miss Paul and the other members of the family entered the church and many persons who saw her almost fainted. It was not until explanations were made that the services were permitted to proceed.

GIST OF SUNDAY'S NEWS.

Face of Muir glacier reported broken by the sea's wash.

Six lives were lost in Lake Erie off Cleveland by the capsizing of the yacht Idler.

It is estimated that it will require 100,000 cars to move Kansas' big wheat crop.

Gold amounting to $2,500,000 has been shipped from Australia to San Francisco.

Four firemen were killed and six injured at Pittsburg by a falling floor in a burning building.

James Bell, postmaster at Gainesville, Fla., discovered short in his accounts, died from shock.

Archbishop Chappelle has nearly concluded his report on the differences between the religious orders in the Philippines.

The governor of Shang Tung province is said to be acting in good faith in his efforts to preserve the peace in the district under his charge.

It is believed that the threat of the consuls that the tombs at Tien-Tsin would be destroyed if the foreigners in Pekin were molested, if carried out, turn all Chinese against the foreigners.

REAL ESTATE TRANSFERS.

(Compiled by Job C. Heller & Co., abstracters, 32 East Berry street.)

—City.—

William and Sarah Ehle, et al., to Ellen Reed, west 30 feet lot 51 Fairfield's addition, for $1,200.

M. C. and Anna E. Gross to M. C. and J. H. Bolens, south 54 feet lot 1, block 32, Ewing's addition, for $1,310.

Phillipine M. and E. W. Bierderstadt to William L. Moellering, north 23 feet of lot 4, in Baker's addition, for $5,500.

—County.—

Sally Bell to R. W. and Anna P. White, lot 25 Burgess' addition to New Haven, for $75.

Sally Bell to R. W. and Anna P. White lot 15 Burgess' addition to New Haven, for $50.

Emma A. Ryan to Daniel DeVaux lot 31 L. M. Jones' sub-division, for $100.

Emma A. Ryan to Amy H. DeVaux lot 32 L. M. Jones' sub-division, for $500.

ROME CITY COTTAGERS' TRAIN.

Commencing Thursday, June 28th, the Rome City Cottagers' Train will leave Fort Wayne at 5:00 p. m., daily except Saturday and Sunday. Returning, leave Rome City at 7:00 a. m., daily except Sunday. 2 tf

LADIES' TAILOR-MADE

Garments to order. Full line of cloths for summer wear. G. Schmidt, 57 East Berry. Phone 510. 27-tf

THE PLACE TO GO.

The Seashore is the Ideal Spot for Outings and Vacation Trips.

It will cost only $14.50 for round trip from Fort Wayne to either of the ten famous resorts: Atlantic City, Cape May, Avalon, Anglesa, Holly Beach, Ocean City, Sea Isle City, Wildwood, New Jersey; Rehoboth, Delaware, and Ocean City, Maryland. Tickets will be sold Thursday, August 9th, via Pennsylvania Lines, the all-rail route to the sea. For particulars apply to John E. Ross, Ticket Agent, Fort Wayne. Jn3-9-17-27-Au3

Don't fail to pay your natural and artificial gas bills Tomorrow.

The supreme court of Tennessee has barred women as attorneys.

FIRST YEAR'S WORK IS DONE

COMMERCIAL CLUB'S ANNUAL MEETING TONIGHT.

Officers Will Present a Resume of the Work of the Organization—Choose New Officers.

The annual meeting of the Fort Wayne Commercial club will be held this evening and it will mark the close of the first year's work of this organization. There will doubtless be a very large attendance of the membership present. The secretary and treasurer will make their annual reports and President Foster will give a resume of the club's labors during the initial year of its existence.

The annual election of club directors and officers will also occur this evening and the two directors' tickets in nomination are made up as follows:

Regular Ticket—Samuel M. Foster, Henry Beadell, Ben Lehman, Louis Fox, F. V. Culbertson, A. J. Moynihan, H. P. Scherer, R. B. Hanna, J. B. Monning and P. A. Randall.

Opposition Ticket—Frank Alderman, Charles E. Bond, R. H. Carnahan, R. W. T. DeWald, J. B. Franke, Charles McCulloch, C. E. Moellering, Paul Mossman, Alexander Johnson and Frank L. Smock.

After the new board of directors shall have been elected it will hold a meeting and elect the other club officers. Under the by-laws President Foster cannot be again chosen to that position.

LAST WEEK'S SCOUTING.

Manila, July 9. The past week's scouting in Luzon resulted in eleven Americans being killed and sixteen wounded. One hundred and sixty Filipinos were killed during the week, and eight Americans who had been prisoners in the hands of the rebels were surrendered, and a hundred rifles were turned over to the United States officials. The enemy ambushed a wagon train between Indang and Nais. The Third infantry lost nine men while on an expedition to punish ladrones in the delta of the Rio Grande. In the Antigua province of Panay a running fight of three hours' during resulted in the killing or wounding of seventy of the enemy. There were no casualties among the Americans. The insurgents are slowly accepting the amnesty provisions. In some instances the Americans are suspending operations in order to give the rebels an opportunity to take advantage of the decree.

A PATAGONIAN RISING.

San Francisco, July 9.—According to officers of the steamer Dolphin, which reached this port last night from New York, Punta Arenas, at the entrance to the straights of Magellan, had been almost destroyed by the Patagonians. The natives made a descent upon the place and killed fourteen of the Cilano soldiers and set fire to the buildings. A delegation came out from the post, and after telling their woes to Captain O'Brien of the Dolphin, asked for some firearms and powder. The captain presented them with a three inch gun and a quantity of ammunition.

THE DEAD FLOATING UPRIGHT.

Philadelphia, July 9.—The bodies of a number of drowned seamen still clad in their oilskins, were passed last Wednesday by the schooner E. E. Birdsall, which has arrived here from Fall River. Several of the bodies stood upright in the water, and at first sight the crew of the Birdsall thought they were alive. All the bodies were drifting seaward. There was nothing on their clothing to indicate what ship they manned, and it is thought that the vessel broke up on the shoals between Shinnecock and Southampton, L. I.

REWARDS ARE ADEQUATE.

The compensations of political life are not a matter of wages, profits and bookkeeping, says ex-Senator Ingalls in the Saturday Evening Post. They are not measured by income or per centum. It must be admitted that there are vicissitudes and misfits, but calamities attend all enterprises. Those who fail outnumber those who succeed. One is taken and the other left. Popularity and public favor sometimes seem capricious and fickle. The idol of yesterday is execrated tomorrow. The constituency of Aristides still survives, and Nemesis yet waits to resent and punish prosperity.

Princes are not uniformly grateful, and the demands upon the time and strength of the public servant are not always considerate. The lamentation of Wolsey has not lost its pathetic significance, and the injunction to throw away ambition yet falls on wounded and weary souls. But the rewards of public life are far in excess of its burdens. The people are not always slow to anger, but in the end they are both just and generous to those who serve them with fidelity. They honor courage, independent thought, manhood and truth, and are quick to forgive errors that proceed from an intrepid spirit. The ingratitude of republics is a stale proverb.

BOILS AND CARBUNCLES

These tormenting and painful eruptions proceed from the same cause—a vitiated condition of the blood and a debilitated state of health.

Carbuncles are much more serious, eating great holes in the flesh, making slow-healing, dangerous wounds.

Boils are regarded by many as of little importance—something rather to be desired as a means of thinning the blood; but this is an erroneous idea, as offensive chronic sores and ulcers, and even Cancer, often begin with a Boil.

The seat of the trouble is in the blood—to be rid of these pests permanently

YOU MUST GET THE POISON OUT OF THE BLOOD.

S. S. S. can be relied upon with certainty to do this. It not only forces out all poisonous matter from the blood, but, being purely vegetable, at the same time invigorates and builds up the general health. No need to fear further trouble from Boils and Carbuncles after a course of S. S. S.

SSS

Mr. E. J. Willis, of 1741 Mission Street, San Francisco, Cal., says: "I have for years been subject to painful Boils and Carbuncles over my body during the spring season, and after much suffering and useless doctoring I finally found a perfect cure in S. S. S. It seemed to go right to the root of the trouble and to drive out thoroughly and effectually the poison that was undermining my health. It is the greatest of blood medicines."

Books on Blood and Skin Diseases mailed free. The S. S. S. Co., Atlanta, Ga.

Screen Doors....

Screen Windows and a complete line of Screen Hardware.

Screen work built to order on short notice.

C. C. Schlatter & Co.,

Hardware, Rubber Hose and Lawn Mowers.

38 and 40 East Columbia Street.

CLOSING OUT SALE!

REDUCED PRICES ON ALL

Bicycles, Bicycle Lamps and Sundries.

Second Hand Bicycles from $1.00 up.

KATT'S OLD STAND,

84 Clinton St. Opp. Postoffice.

Time Saved Is Money Made.

Cherry Stoners!

Cherry Stoners!

Screen Doors and Windows,

Rubber Hose,

Ice Cream Freezers,

Lowe Bros. Paint,

and a complete line of Hardware.

H. PFEIFFER & SON,

9 EAST COLUMBIA ST. Phone 434.

Builders' Hardware, Doors, Sash and Glass.

Dental Work---Installment Plan.

A great many people want their teeth attended to, but haven't the amount of money to pay for it all at once. Now, to accommodate those patients, we are going to work on the installment plan during July and August. You can pay a little each pay day. We give a guarantee with all our work. Call at once and make arrangements. Open evenings and Sunday by appointment.

BOSTON DENTAL PARLORS,

74 CALHOUN STREET. DR. McALISTER, Mgr.

MANSON BICYCLES, $20, $25, $31.50 AND $35.

S. & W. Bicycles, $12 to $15. Speed Roadsters, $15 to $20. Lincoln Racers, $20 to $25. Single Tube Tires, $1.50. Double Tube Tires, $2.00. Inner Tubes, 75c. Gas Lamps, $1.50. Second-hand Bicycles, $4 to $10.

BROSIUS & BROSIUS, "MANSON" AGENTS, 31 Clinton Street.

BUCHANAN, Mich., May 22.
Genesee Pure Food Co., Le Roy, N. Y.:
Gentlemen:—My mamma has been a great coffee drinker and has found it very injurious. Having used several packages of your GRAIN-O, the drink that takes the place of coffee, she finds it much better for herself and for us children to drink. She has given up coffee drinking entirely. We use a package of GRAIN-O every week. I am ten years old.
Yours respectfully, Fannie Williams.

SHERWOOD MUSIC SCHOOL
Fine Arts Building,
203 Michigan Ave.,
CHICAGO.
William H. Sherwood and Walton Perkins, Directors. Highest Standard of Art. Faculty of eminent teachers. Catalogue free on application.
Fall Term Opens Sept. 10.
WILLIAM R. PERKINS, Sec'y.
July-2-eod-30t

Office 'phone 261. Residence 1047.
Robert Spice,
PLUMBER, STEAM and GAS FITTER.
48 W. MAIN ST.

DR. BULSON,
15 WEST WAYNE ST.,
Practice Limited to Disease of
Eye, Ear, Nose and Throat.
Hours:—10 to 4. Telephone 413 Main.

Try The Sentinel Want Column.

The Pennsylvania Station
Pennsylvania Lines.
Trains Run by Central Time.
*Daily. †Daily except Sunday.

FROM FT. WAYNE TO	LEAVE	ARRIVE
Valparaiso and Chicago	*[illegible] am	*[illegible] am
Plymouth and Chicago	*[illegible] am	*[illegible] pm
Chicago	*[illegible] am	*[illegible] pm
New York and Washington	*[illegible] am	*[illegible] am
Youngstown and Pittsburg	*[illegible] am	*[illegible] am
Mansfield and Lima		†12 [illegible] m
Crestline and Pittsburg		*4 40 pm
Valparaiso and Chicago	†7 30 am	†1 40 pm
Valparaiso and Chicago	†12 15 pm	†12 05 pm
Crestline and Pittsburg	†1 25 pm	*[illegible]
Plymouth and Chicago	*1 10 pm	*[illegible] pm
Lima and Crestline	†7 30 am	*7 15 pm
New York and Washington	*[illegible] pm	*[illegible]
Pittsburg & Philadelphia	*[illegible] pm	*[illegible] pm
Lawrence & Philadelphia	*[illegible] pm	*[illegible]
Pittsburg & Philadelphia	*4 45 pm	*10 10 am
New York and Washington	*[illegible] pm	*10 [illegible]
Valparaiso & Chicago	*[illegible] am	*4 40 pm

GRAND RAPIDS & INDIANA Ry.
In effect June 17, 1900.
NORTH BOUND.
*For Grand Rapids and north.......... 11 55 p.m
† " " " " .... 5 50 a.m
† " " " " .... 4 15 p.m
†From Richmond arrives.......... 8 40 a.m
SOUTH BOUND.
*For Richmond and Cincinnati.......... 2 05 a.m
† " " " .... 6 45 a.m
† " " " .... 1 20 p.m
†From Grand Rapids arrives.......... 6 30 p.m
*Daily. †Daily except Sunday.

WABASH
Wabash Time Table in Effect June 3rd, 1900.
GOING EAST.
No. 2 Fast Eastern Express, daily...... 3 30 a.m
No. 6 New England Fast Mail daily... 11 45 a.m
No. 74 Atlantic Express daily.......... 6 45 p.m
No. 38 Peru Accom. daily arrive.......... 9 35 a.m
No. 36 Toledo Accom. Sunday's only.... 7 30 a.m
GOING WEST.
No. 19 Indianapolis Express daily.... 5 30 a.m
No. 7 St. Louis Express daily .... 9 37 a.m
No. 5 Government Fast Mail daily.... 5 40 p.m
No. 3 St. Louis limited—daily.......... 6 20 p.m
No. 31 Peru Accom.—Sunday's only.... 11 30 p.m
Telephones—Home-Bell No. 6.

FINDLAY, FORT WAYNE AND WESTERN RAILWAY.
DEPART.
No. 2 Mail and Express (except Sun.)... 7 05 a.m
No. 22 Local Freight (except Sun.)..... 8 00 a.m
No. 6 Mixed (except Sun.).............. 2 00 p.m
No. 4 Robison Park Special (Sun. only) 7 00 p.m
ARRIVE.
No. 5 Mixed (except Sun.).............. 12 00 a.m
No. 3 Mail and Express (except Sun.).. 3 [illegible] p.m
No. 21 Local Freight (except Sun.).... 5 [illegible] p.m
No. 1 Robison Park Special (Sun. only 10 [illegible] a.m

NICKEL PLATE
[illegible]
All trains arrive at and depart from Van Buren Street Union Passenger Station, Chicago.
Uniformed Colored Porters attend passengers holding first or second class tickets in day coaches on thru trains, insuring scrupulously clean cars enroute.
[illegible]
Thru Drawing Room Sleeping Cars on Nos. 2, [illegible] to Cleveland, Erie, Buffalo, New York and Boston; on Nos. 1, 3 and 5 to Chicago.
Meals served at "Up-to-date" Dining Stations and in Nickel Plate Dining Cars at opportune meal hours.
For rates and information, address C. A. Asterlin, T. P. A., Ft. Wayne, Ind.

Lake Shore & Michigan Southern Railway—Fort Wayne Branch.

SOUTHWARD.	ARRIVE
No. 462 Way Freight	2 50 p. m
No. 4[illegible] Cin. Express and Mail	11 25 a. m
No. 410 Detroit and Ind'pls Express	3 50 p. m
NORTHWARD.	DEPART
No. 462 Way Freight	5 55 a. m
No. 456 Through Freight & Mail	11 55 a. m
No. 430 Detroit and Ind'pls Express	4 00 p. m

L. E. & W. TIME TABLE.
SOUTH.
No. 41 leaves (except Sunday).......... 7 15 a.m
No. 43 (daily except Sunday).......... 4:15 p.m
No. 45 leaves (Sunday only).......... 6:30 p.m
No. 151 Local Freight.......... 5:30 a.m
NORTH.
No. 40 arrives daily (except Sunday).. 11:40 a.m
No. 42 (daily except Sunday).......... 10:25 p.m
No. 44 (Sunday only) arrives.......... 10:35 a.m
No. 150 Local Freight.......... 4:45 p.m

HELD FOR MURDER

SOUTH BEND HOTEL MAN HAS GRAVE CHARGES TO FACE.

THREE LIVES LOST IN FIRE

ACCUSED OF SETTING FIRE TO MORRISON HOTEL.

G. W. MORRISON ARRESTED

GENERAL NEWS OF THE STATE OF INDIANA.

South Bend, Ind., July 9.—J. W. Morrison, fifty-five years of age, is in solitary confinement at the central police station, charged with the murder of John S. Johnston and with arson. An effort is being made to locate J. W. Morrison, jr., with the evident intention of also placing him under arrest.

The elder Morrison was proprietor of the Hotel Morrison, which burned on the night of June 19, resulting in the death of John S. Johnston and Louis C. Smart, and the injury of several other guests. The warrant on which Morrison was arrested was issued by Justice L. C. Whitcomb on the complaint of Dilno D. Johnston, a brother of one of the victims.

A prevailing belief that the fire was due to incendiarism, strengthened by developments since then, has kept the South Bend public in a constant state of excitement that reached its highest pitch when the load of responsibility was shouldered upon Proprietor Morrison. It remains for the courts to establish the guilt or innocence of the aged man.

Chief of Police Turnock and Coroner R. Dugdale have been working diligently on the case since the morning after the fire and it is on the strength of the evidence secured by them that the arrest was made. It is claimed that they feel confident of a conviction. Testimony has also been gathered by May Chose, Paul Anderson and newspaper men.

INCRIMINATING EVIDENCE.

However valuable may be the testimony presented, the conditions that existed in the hotel after the fire was extinguished are regarded as being of the utmost importance. The police and others who visited the ruined structure after the fire and made a careful examination have since expressed a firm belief that the blaze was started by the application of a match to inflammable material. Attention in particular is directed to a piano which was wrapped in soft material and the only thing which burned in the room where it stood. Even the flimsy curtains hanging in the same room were not scorched. From the examination it appeared that the fire was started in three different places—in the basement, on the first floor and on the third floor.

A feature of the fire that has much to do in the reckoning is the terrific explosion that occurred within a few minutes after the fire was discovered. The force was so great as to hurl Louis C. Smart, of Hudson, Mich., through a third-story window, killing him instantly. Mrs. Edwin Smith, better known as "Esmeralda," the vaudeville actress, was also blown from a window and became entangled in the telegraph wires. Mrs. Smith is at the Epworth hospital, suffering from broken limbs and a sprained back. Glass was scattered for the distance of a block and men were shaken from their feet by the force of the concussion.

TERRIBLE FATE OF JOHNSTON.

The most pitiful incident of the fire was the death of John S. Johnston, for which Proprietor Morrison is being held. Johnston, who was rooming on the third floor of the hotel, had suffered agonies in a blazing hall for nearly two hours when found. He was still alive, but a raving maniac, and died later at Epworth hospital. He was connected with the Wheeler & Wilson company and lived at 326 Sixty-third street, Englewood.

Edwin Smith, the husband of "Esmeralda," was literally cooked to death, after throwing his three-year-old child into the arms of Fire Chief Kerner. The little one escaped injury.

May Chose has told the officers that at 12:20 o'clock, only a few minutes before the discovery of the fire, she was in a basement room packing clothing preparatory to going to Kendallville, Ind. A man named McGill and a woman whose name she has not disclosed were with her. She said that Proprietor Morrison came into the basement from an upper floor on a strange errand. Seeing McGill and the two girls, he is said to have ordered them to leave that part of the hotel. When they had obeyed, Miss Chose says, he locked the doors, but remained there himself. A minute later Miss Chose glanced through a knot hole and saw fire issuing from a dumb waiter. She immediately gave the alarm and remarks that Morrison seemed to know at once where the fire was.

ALARMED ALL THE GUESTS.

Fred Meyers, of Adrian, Mich., appeared on the scene just then, and seeing the blaze, ran through every hall, alarming the guests by kicking upon the doors leading to their apartments. He states that the fire was not on the ground floor at all, but that all other floors were a blazing mass. He suffered severe burns and is still in St. Joseph hospital.

May Chose says further that she detected a strong odor of kerosene about the hotel on the day of the fire and in getting flour had noticed that oil had been poured up on the bin. In her statements concerning Morrison she claims to know that he was implicated in three other fires, one a drug store and another a hotel.

Paul Anderson claims to have discovered the Morrisons packing clothing during the day preceding the fire. Added to this is the statement that members of the Morrison family were the first out of the hotel after the alarm of fire and that they saved well-filled trunks.

HORSE TRAINER KILLED.

Terre Haute, Ind., July 9.—Harry McGowan, aged twenty-six, an assistant to George Starr, the trotting horse trainer, was killed by a street car. He and a companion were riding their bicycles from the race track and were between the double tracks of the street car line when his companion called to him that a car was overtaking them. The latter says that as he turned to the outer track McGowan seemed to be puzzled and turned in front of the car. He was struck, and when the car stopped his dead body was found wedged underneath it. One arm was broken and his chest was crushed in. McGowan came here several months ago from Kentucky. Telegrams have been sent notifying his friends of his death.

ONE UNDER ARREST.

Bedford, Ind., July 9.—Sheriff Dobbins and Deputy Sheriff Meckstone, who have been working on the case of Frank Lantz, who was mysteriously murdered on his mother's premises last Tuesday night, have arrested John Thomason, living in the neighborhood of the tragedy. The prisoner was taken to Orleans, and still later to Jeffersonville reformatory, for safety, as a lynching was feared in case he was brought to this city. There is a great desire among the friends of the victim to avenge the murder. One other arrest, it is said, will be made, and the party is now under surveillance.

DEATH OF DR. BITTINGER.

Kokomo, Ind., July 9.—G. L. Bittinger, of this city, has just been apprised of the death of his son, Dr. George L. Bittinger, the wealthy young planter of Central America, at Bluefields, Nicaragua, June 17. Dr. Bittinger had a plantation of 40,000 rubber trees, 25,000 pineapple trees, a large banana orchard and many other tropical fruits.

WEDDED AT EIGHTY-NINE.

Warsaw, Ind., July 9.—Two prominent pioneers of Kosciusko county were united in marriage in this city last week—Calvin Beagle, aged eighty-nine, and Mrs. Elizabeth Beagle, aged sixty-nine. The aged groom is wonderfully preserved physically, as is also the bride.

PASTORATE INVITATIONS.

Valparaiso, Ind., July 9.—The Rev. Thomas Smith, of Indianapolis, has received a call to the Congregational church at Porter, this county.

The Rev. George A. Johnson, of Farmersville, has accepted a call to the Swedish Lutheran church at Chesterton.

THE MOTHER KILLED.

Hope, Ind., July 9.—While a storm was raging in the country, Mrs. Fred Decamp and her daughter, Lizzie, eighteen years old, took refuge in a barn owned by Henry Myers. Lightning struck the barn, instantly killing Mrs. Decamp and seriously shocking the daughter.

THREATENED BY WHITECAPS.

Valparaiso, Ind., July 9.—Justice Gossett, of McCool, this county, found a whitecap notice on his door, threatening him with bodily injury. The offenders are known and will be arrested.

A PASTORATE RESIGNED.

Elkhart, Ind., July 9.—The Rev. P. B. Fitzwater has resigned the pastorate of the German Baptist church in this city. He preached his farewell sermon Sunday.

EDUCATORS TO MEET.

Charleston, S. C., July 9.—The thirty-ninth annual convention of the National Educational association will open here tomorrow afternoon. Many delegates are already present and the morning trains brought in large parties. Many private homes have been turned over to the committee on accommodations for the use of the delegates. The sessions of the convention will be held in the handsome new Thompson auditorium, while several smaller halls in various parts of the city will be used for the departmental meetings. Sessions will be held daily—one in the morning and another during the evening. The afternoons will be devoted to the meetings of the various departments. The officers of the association are: President, O. T. Corson, Columbus, Ohio; secretary, Irwin Sheppard, Winona, Minn.; treasurer, C. G. Pearse, Omaha, Neb. Albert G. Lane is chairman of the board of trustees and Dr. Nicholas Murray Butler, of New York, secretary. The annual meeting of the board of directors will be held at noon tomorrow.

FORT WAYNE ATTORNEYS GO

STATE BAR ASSOCIATION AT INDIANAPOLIS.

Judge Taylor Will Address the Society Tuesday Morning. His Subject is "Judges."

Judge R. S. Taylor, Judge W. J. Vesey, John Morris, jr., J. B. Harper, W. P. Breen, Judge Allen Zollars, Judge W. G. Colerick, J. M. Barrett, S. L. Morris and perhaps other members of the Allen county bar left today for Indianapolis to attend the annual meeting of the State Bar association Tuesday and Wednesday. The sessions are held in the house of representatives, and the program follows:

—Tuesday Morning.
10 o'clock President's address, "Judges." Robert S. Taylor, Fort Wayne.
11 o'clock—Annual address, "The Pacification of Cuba in Its Legal and Constitutional Aspects," Senator William Lindsay, Frankfort, Ky.
—Tuesday Afternoon.—
2 o'clock Business meeting.
Wednesday Morning.—
10 o'clock—"The Legal Right of the Next Generation," Hon. Frank S. Roby, Auburn.
11 o'clock "The Law and the Strike," Evans Woollen, Indianapolis.
—Wednesday Afternoon.—
2 o'clock—"The Law as an Educational Factor," Col. William Hoynes, Notre Dame.
3 o'clock—Election of Officers.
—Wednesday Evening.—
9 o'clock—Dinner at the Bates House.

Judge R. S. Taylor of this city, is president of the state association; W. P. Breen is on the executive committee, Judge Colerick is a member of the committee on jurisprudence and law reform, and Judge Zollars has a place on the committee on grievances.

HE GOES TO UTAH.

Early next week George B. Gross leaves for Salt Lake City, Utah, where he expects to make his future home. Mr. Gross has been district agent for the Northwestern Benevolent society in Fort Wayne, but under the new arrangement he will have entire charge of the company's business in the state of Utah. The main state office will be established at the Utah capital, and offices will be opened at all the prominent cities at an early date. Mr. Gross expects to leave his family in Fort Wayne until September, when Mrs. Gross will join him in the west.

LINCOLN LEAGUE CONFERENCE.

District President M. E. Griswold, of the Lincoln League of Republican clubs, has called a meeting of the county presidents of the districts to be held in this city next Thursday. The session will open at the republican headquarters in the Bass block at 11:30 a. m., and Mr. Griswold has invited a number of prominent republicans to confer with the league officers in arranging for the coming campaign.

POISON FINGER NAILS.

The juice of the green and growing pineapple is accredited in Java, the Philippines and throughout the far east generally with being a blood poison of a most deadly nature. It is said to be the substance with which the Malays poison their kreeses and daggers, and also the "fingernail" poison formerly in use among aborigine Javanese women almost universally. These women cultivated a nail on each hand to a long, sharp point, and the least scratch from one of these was certain death.

CASTORIA
For Infants and Children.
The Kind You Have Always Bought
Bears the Signature of Chas. H. Fletcher

SUNDAY AT WINONA PARK

SPLENDID WEATHER AND MANY VISITORS THERE.

The State Meeting of the Women's Christian Temperance Union to Begin.

Winona Lake, Ind., July 9.—Yesterday was a typical Sunday, perfectly quiet, and every one of the thousand or more people here enjoyed a day of rest and excellent services. Rev. E. Trumbull Lee, who has often been on the Winona platform and pulpit, preached the morning sermon. In the afternoon a Sunday school was organized, with W. C. Hall, of Indianapolis, superintendent. His assistants were selected from among the people spending the summer here. All services, including the Christian Endeavor and Hillside services, were liberally attended.

Today the Bible school organized and regular sessions will be conducted daily from 9 o'clock to noon. This afternoon Rev. Fuller Swift lectures on "Wrinkles," and this evening the new band and orchestra will be given a reception, responding with a grand concert.

Tuesday afternoon the state W. C. T. U. will hold a meeting and organize a Winona society. In the evening Rev. John G. Wooley lectures on "For the Honor of the Church."

Several new handsome survey boats have been secured for the biological station of the Indiana university located here, and research will now be actively prosecuted upon hydrographic, physical, flora, fauna and bacteriological survey of the lake. This station was formerly located at Turkey lake, where investigations were conducted for years, but was brought here on account of the many superior advantages of Eagle lake. More real investigation is being conducted here than at any other state biological station. Dr. W. T. Howe, of Boston, is in charge of the station.

Miss Florence Duffield, a foreign missionary, arrived Saturday to attend the Bible school.

The morning convocation services today were led by Dr. W. S. Sterling, of the Cincinnati College of Music and head of the music department of the summer school. His lecture was upon the topic, "Music as a Factor in Education."

Tuesday the annual state meeting of the Women's Christian Temperance union will be held. A splendid program has been arranged and already quite a large number of people have arrived from over the state to attend. The meeting in the morning will be held in the Inn and in the afternoon in the Auditorium. The program opens with devotional exercises by Rev. Mrs. M. A. Thompkins, of Elkhart, treasurer of the Winona Assembly union of the W. C. T. U. At 10 o'clock the president's address will be delivered by Mrs. Mary A. Leavitt, of Mount Vernon, which will be followed by short addresses by Mrs. Thompkins, Mrs. Cammack, Mrs. Remington and Mrs. S. N. Crouse, of Lafayette, vice president of the Assembly union. The election of officers will follow. A noon-tide prayer will then follow by Mrs. T. Trish, of Warsaw, and Mrs. M. E. Balch, of Indianapolis, will deliver an address on the work of the union. According to the program an invocation and short scripture lesson will be delivered by Rev. Mrs. Cammack, of Marion, recording secretary of the state W. C. T. U. The president, Mrs. Leavitt, will then deliver an original poem; an address by Mrs. L. F. McWhirter, of Indianapolis, president of the Indiana W. C. T. U., and then will come a diamond medal contest conducted by Mrs. Balch. The meeting is expected to be a most interesting one and large crowds of women will come from Fort Wayne, Warsaw and other near points.

One would be hard to please to not find entertainment and instruction in the lectures of Elijah P. Brown, the man whose pointed maxims made the Ram's Horn famous. Mr. Brown delivered two of his popular lectures here, "Royal Marks" Friday afternoon and "The Spectacle Business" Saturday afternoon. He drew large crowds, entertained them from first to last, and his lectures will no doubt rank among the strongest features of this season's assembly. Saturday afternoon Mr. Brown consented to give an extra address and told the story of his conversion.

To accommodate those who are partial to the use of atomizers in applying liquids into the nasal passages for catarrhal troubles, the proprietors prepare Ely's Liquid Cream Balm. Price including the spraying tube is 75 cents. Druggists or by mail. The liquid embodies the medicinal properties of the solid preparation. Cream Balm is quickly absorbed by the membrane and does not dry up the secretions but changes them to a natural and healthy character. Ely Brothers, 56 Warren St., N. Y.

Tests of oil as fuel, made in the navy, have not so far proved satisfactory. Patent fuel, made of coal dust and tar, was found to yield nearly as good results as coal.

CELERY KING
NATURE'S CURE
If You Feel "Fagged Out,"
Have HEADACHE, BACKACHE, POOR APPETITE, BAD BREATH, BAD COMPLEXION,
and would like to feel and look well, let us recommend CELERY KING to you.

BEST FOR THE BOWELS
If you haven't a regular, healthy movement of the bowels every day, you're ill or will be. Keep your bowels open, and be well. Force, in the shape of violent physic or pill poison, is dangerous. The smoothest, easiest, most perfect way of keeping the bowels clear and clean is to take
CANDY CATHARTIC
Cascarets
TRADE MARK REGISTERED
REGULATE THE LIVER
Pleasant, Palatable, Potent, Taste Good, Do Good, Never Sicken, Weaken or Gripe, 10c. 25c. 50c. Write for free sample, and booklet on health. Address Sterling Remedy Company, Chicago, Montreal, New York. 316
KEEP YOUR BLOOD CLEAN

A. Hattersly & Son.
PLUMBERS,
STEAM AND GAS FITTERS.
48 E. MAIN STREET,
Fort Wayne, Ind.

MONARCH Sewing Machine OIL.
For Sewing Machines, Typewriters, Fire Arms, etc. The Highest Grade. Get it from your dealer.
Baird Bros. & Co., Cleveland, O.

The number of summer students at the University of Berlin has trebled since 1873. It is 5,105 this semester.

Subscribe for The Sentinel.

NEVER MORE
HALF PRICE
OFTEN LESS
We have sold this stock to be turned over to our successors together with the fixtures and our lease on the building on August 6th. We were compelled to accept a price that means
Enormous Sacrifice.
You may share in this sacrifice up to Saturday, August 4th---that's the last day Sam, Pete & Max will sell clothing in Fort Wayne. Your dollars equal Wolff Brothers any day until then. Afterwards you'll have to pay double---and more. The saving is great. Do you want your share? If so,
Don't Delay,
Come Today
Little to Pay,
Sam, Pete & Max
CLOTHIERS.
58 CALHOUN ST.

JOHNSON'S KIDNEY PILLS
25 PILLS 25 CENTS
POSITIVELY GUARANTEED

THEY CURE!
NOT SIMPLY RELIEVE.

"Oh, what a blessing your Kidney Pills have been to me. I could not straighten up for a year, and was being nearly killed me. Now I could run a foot race, and when I see a man limping along, I tell him to get a box of John son's Kidney Pills and get well." J. L. JONES, Canton, Ohio.
VERY POCKET SIZE.

25 PILLS 10 CENTS.

Superior to any high priced remedy. By mail, on receipt of five cents stamps.

For sale by DEXTER & REO. and all leading druggists.

F. J. Zimmerly & Co.,

Plumbing, Steam and Gas Fitting, Electric Wiring.

GAS AND ELECTRIC FIXTURES.
No. 141 Calhoun Street.
'Phone 207.

Special Prices For June Only!

For a short time we will make you

The Best Set of Teeth

$7.00! $7.00! $7.00!

Now is the Time! Teeth extracted without Pain, Free.....

When teeth are ordered. REMEMBER this offer is for a short time only. A written guarantee is given with all work. Call and see samples of our work and get your teeth examined FREE.

Arcade Dental Parlors,

BURKET & BAKER,
Tel. 627. Room 7, Arcade.
Open evenings and Sundays.

Geo. Abdon & Co.,

Sanitary Plumbing, Steam and Gas Fitting.

ELECTRIC WIRING, SEWERAGE AND BEER PUMP WORK.

No. 1 W. Columbia St.

DR. S. H. HAVICH,

Practice Limited to

Eye, Ear, Nose and Throat

Office hours:—8:30 to 11 a. m. and 2 to 4 p. m.
18 W. Wayne St. Telephone 358.

Screen Doors

Screen Windows, Wire Cloth, Ice Cream Freezers, Water Coolers, Water Filters,

—AT—

Rock Bottom Prices

—AT—

F. M. SMITH & CO.,

22 Calhoun Street,

Old 'phone 690. New 'phone 201.

DON'T READ THIS.

For Gas Stoves and Screen Doors go to 23 West Main street, Goldstine's place. We buy, sell and deal in everything on earth. Loan office and storage house.

SLIPPERY SLOPE

OF THE CHUTE KEEPS US ON THE MOVE DOWNWARD.

DROP A GAME TO MANSFIELD

INOPPORTUNE HITTING GAVE VISITORS VICTORY.

OUR HOODOO HAS COME BACK

WHEELING BEGINS IN FORT WAYNE TODAY.

INTER STATE LEAGUE.

	Won.	Lost.	Per Cent.
Dayton	42	21	.639
Toledo	41	27	.603
Wheeling	37	26	.587
Fort Wayne	39	32	.549
New Castle	31	39	.443
Mansfield	26	37	.414
Columbus	26	39	.400
Youngstown	23	41	.359

The Sentinel base ball editor will pay $10,000 in stage money to anyone who will offer a sure cure for base ball backsliding. The Fort Wayne club has got it and has it bad and nobody seems to know how to stop it. To drop from first place to a point 100 per cent. below the leaders in a week is a record that you don't see made every day, so to speak. If Fort Wayne don't touch rock bottom before the season is over it will be because the boys will have awakened from their trance and found their eyes. A better fielding nine, as a general thing, would be hard to find, and a poorer hitting club can not at the present time be discovered in this bailiwick. It is reliably stated that the boys are doing considerable hitting, but it is not the ball they hit. Yesterday's game was a considerable improvement over Saturday's in every way. The fielding was better and they did manage to bat out ten hits and at that could only score one run. This, with only three errors behind the batting, seems like a case of hard luck on one side and a keg of horseshoes on the other. On account of the disability of Jones, Krueger and Fricken, Harper was again forced into the box and the batting order of the team was considerably changed. Fricken went to first and Brashear covered second while Holly took Krueger's place in the short field, Krueger being hurt in Saturday's game. Brashear played second like a warrior and Holly was strictly in old time form at short. Fricken was not so sure at first, but under the circumstances filled the position with fair credit. Talks of releases and other dire calamities seemed to brace the boys up, so that they tried their level best, with a result that was a little more satisfactory than Saturday's miserable exhibition, but it did not help out on the percentage column one single particle. In Saturday's game "Cy" Swaim threw the ball out into center field, for which exhibition of babyism he has been indefinitely suspended.

It took eleven innings to settle the question of supremacy yesterday and finally the palm was yielded to Mansfield. The locals opened promisingly with two hits in the first inning, but there was nothing behind the hits except sharp fielding and the side was retired without a run. In the third, after Mansfield had gone out one, two, three, Fricken flew out to Law and Letcher drove a long one into Beecher's mittens. Then "Doggie" smashed a clean two-bagger into right field and came home on Brashear's single to center. Brashear however, went out between first and second for trying to stretch his single into a two-bagger. In the fifth things looked squally. Connors got his base on balls and Fox was safe at first on Fricken's muff of Harper's throw. Belt, the next man up, was thrown out at first fairly, but the umpire called him safe, filling the bases. Lowney then hit a short one to Harper and Connors was forced out at the plate. Meredith then stepped to the plate and, after the first ball pitched, Bergen caught Lowney napping at first and things brightened considerably, Meredith going out on a hot liner to Brashear. In the seventh Connors opened with the first hit of the game for Mansfield, and Fox advanced him a base by going out at first on a short hit to Brashear. Belt then sent a terrific drive way up the right field bank. "Doggie" touched it, but could not hold it, and the ball rolled down the bank and "Doggie" rolled after it, picked it up and passed it to Holly, who threw Connor out at the plate, and another tight hole was crawled out of. In Fort Wayne's half Babb hit safely and Holly bunted himself to first. Bergen then struck out and Harper was safe at first on Quinn's fumble, and the bases were full with only one man out and the strong end of the batting talent up. Just why Bolden was ordered to bunt at that stage, when an out to the field would have scored Babb, the fans could not understand, but anyway he bunted and in the mixup which followed Harper and Holly were both cut at second. In the eighth the visitors commenced to do business right. Meredith hit safe and Quinn bunted to Babb, who threw too low to Fricken; Beecher went out on a bunt, but advanced the other two base runners; Law hit safe to center, scoring Meredith. Truby then went out at first, Quinn was thrown out at the plate and Connors struck out. There was no more rungetting until the eleventh, when Truby struck out, Connors hit safely and stole second; Fox then flew out to Brashear and Belt sent a long one to right and Connors scored. Lowny and the side then went out on a splendid left hand catch by Holly. Following is the score:

FORT WAYNE.

	AB	R	1B	PO	A	E
Belden, lf	5	0	0	1	0	0
Fricken, 1b	5	0	0	15	1	1
Letcher, cf	5	0	1	2	1	0
Miller, rf	5	1	2	3	0	0
Brashear, 2b	5	0	1	2	3	0
Babb, 3b	3	4	0	1	4	1
Holly, ss	5	0	2	1	5	0
Bergen, c	4	0	2	8	4	0
Harper, p	4	0	1	0	1	1
Totals	42	1	10	33	18	3

MANSFIELD.

	AB	R	1B	PO	A	E
Quinn, 3b	4	0	1	1	3	0
Beecher, lf	4	0	0	3	0	0
Law, 1b	4	0	1	11	1	0
Truby, 2b	5	0	0	5	2	0
Connors, cf	4	1	2	3	1	1
Fox, c	5	0	0	1	1	1
Belt, rf	5	0	2	5	0	0
Lowney, ss	5	0	0	2	3	1
Meridith, p	4	1	1	1	4	0
Totals	40	2	7	22	15	3

Bergen out on three foul hits.

SCORE BY INNINGS.

Ft. W.	0	0	1	0	0	0	0	0	0	0	-1
M'fld.	0	0	0	0	0	0	1	0	0	1	-2

Earned runs—Fort Wayne, 1; Mansfield, 1. Two-base hits—Miller, Belt. 2. Sacrifice hit—Beecher. Stolen base—Connors. First base on balls—Off Harper, 3; off Meridith, 1. Struck out—By Harper, 5; by Meridith, 1. Double plays—Meridith to Law; Law to Truby. Umpire—Carruthers. Time—1:55. Attendance—800.

OTHER INTER-STATE GAMES

TOLEDO, 8; WHEELING, 3.

Toledo, July 9.—Score:

Toledo	0	1	1	3	2	0	0	0	1—8
Wheeling	0	0	0	0	0	2	0	0	1—3

Hits—Toledo, 12; Wheeling, 10. Errors—Toledo, 2; Wheeling, 3. Batteries—Joss and Hannaford; Poole and Boyd.

COLUMBUS, 3; YOUNGSTOWN, 2.

Columbus, Ohio, July 9.—Score:

Columbus	0	0	0	1	0	0	2	0	0—3
Y'ngstown	0	1	0	0	0	0	1	0	0—2

Hits—Columbus, 6; Youngstown, 9. Errors—Columbus, 2; Youngstown, 3. Batteries—Mahaffey and Beville; Rosebrough and Murphy.

DAYTON, 4; NEW CASTLE, 2.

Dayton, Ohio, July 9.—Score:

Dayton	0	0	3	0	0	1	0	0	-4
New Castle	0	0	0	0	0	0	0	2	-2

Hits—Dayton, 11; New Castle, 8. Errors—Dayton, 0; New Castle, 2. Batteries—Wicker and Donahue; Tiggemeier and Graffius.

SATURDAY'S GAMES.

Mansfield, 13; Fort Wayne, 5.
Columbus, 6; Youngstown, 4.
Toledo, 9; Wheeling, 0 (forfeited.)
Dayton, 12; New Castle, 4.

NATIONAL LEAGUE.

	Won.	Lost.	Per Cent.
Brooklyn	41	21	.636
Philadelphia	35	28	.589
Chicago	31	31	.523
Pittsburg	35	39	.516
Cincinnati	29	35	.466
Boston	28	33	.491
St. Louis	27	33	.444
New York	21	39	.358

GAMES YESTERDAY.

Chicago, 11; New York, 3.
St. Louis, 17; Pittsburg, 3.
Brooklyn, 4; Cincinnati, 3. (thirteen innings.)

GAMES SATURDAY.

Boston, 11; Chicago, 4.
St. Louis, 10; Philadelphia, 6.
Brooklyn, 9; Cincinnati, 5.
Pittsburg, 4; New York, 3.

AMERICAN LEAGUE.

	Won.	Lost.	Per Cent.
Chicago	38	26	.623
Milwaukee	39	39	.565
Indianapolis	35	29	.547
Cleveland	35	33	.538
Kansas City	34	39	.466
Minneapolis	32	37	.464
Detroit	28	38	.424
Buffalo	27	41	.397

YESTERDAY'S GAMES.

White Stockings, 7; Milwaukee, 0.
Buffalo, 11; Cleveland, 5.
Minneapolis, 4; Kansas City, 2.

SATURDAY'S GAMES.

Chicago, 6; Milwaukee, 3.
Kansas City, 3; Minneapolis, 2.
Detroit, 9; Indianapolis, 5.
Buffalo, 5; Cleveland, 4.

BATTING AVERAGES.

A glance at the following table of batting averages, compiled from the official score book, may perhaps show why Fort Wayne is not winning more games.

	G.	AB.	H.	Pct.
Krueger	69	269	89	.335
Belden	70	274	87	.320
Letcher	69	291	87	.299
Brashear	69	290	82	.282
Miller	61	290	76	.262
Hollingsworth	69	247	64	.259
Babb	70	244	63	.258
Bergen	67	257	59	.229
Fricken	16	42	12	.222
Swaim	25	74	14	.159
Jones	10	27	5	.156
Harper	21	52	9	.148
Robbins	1	3	0	.000
Team average				.274

RICHMOND, 5; SHAMROCKS, 4.

At Richmond yesterday afternoon the Shamrocks, dropped a game to the Entre Nous club of that city. The Shamrocks scored four runs in the first innings, after which they failed to get a man across the rubber. Robbins and Reynolds were opposing pitchers. Smith's work at short was fast, he accepting nine chances without an error. The score:

Shamrocks	4	0	0	0	0	0	0	0	—4
Richmond	1	0	0	0	0	3	0	0	1—5

Hits—Shamrocks, 8; Entre Nous, 7. Errors—Shamrocks, 2. Entre Nous, 2. Batteries—Robbins and Mahan; Reynolds and Eagle.

AMATEUR GAMES.

The Fort Wayne Drug company defeated the Electric Light ball team by a score of 12 to 10. Batteries—Gillion and Beucke; Hogan and Becker.

Standards, 23, Blues, 19. Batteries—Hicks and Thiem; Smith and Longfield.

Ravens, 13; Old Forts, 9. Batteries—Alt and Crosby; Dittoe and Ash.

The Spaldings forfeited their game to the Tigers by not "showing up."

The Tiger's defeated Colman's Indians by a score of 19 to 16. Batteries—Cavanaugh and Storch; Ward and Colman.

The Lafayette Streets defeated Widdy's Blockheads by a score of 23 to 16.

POP UPS.

Fort Wayne goes from here to Mansfield Thursday.

The Wheelings, fourteen strong, are registered at the New Aveline.

Youngstown Telegram: "Fort Wayne has finally landed a game." What a cruel thrust.

Outfielder Frank has been released by Dayton and will probably finish the season with Sioux City.

The Mansfield papers are howling about their team's hitting. They should have seen Lowney's gang hop onto your Uncle Cy's twists last Saturday.

The nineteen players and Umpire Carruthers were arrested, placed under bond and subsequently fined one cent and costs in Bullerman's court this morning for participating in a ball game yesterday.

The Shamrocks will leave for Chicago at 2:30 next Sunday morning, where in the morning they will play the Chicago Cranes, on the west side, and in the afternoon will go up against the famous Unions, on the south side.

Youngstown Telegram: "Cy Swaim finished a record at Toledo Saturday that stamps him as a pretty good every-day-in-the-week pitcher. He pitched five games in eight days and won every one of them. He was not batted for more than ten hits in any one game."

The Richmond management presented the Shamrocks with a large picture, handsomely framed, of the Entre Nous team. The Entre Nous club is playing fast ball, having won seventeen out of twenty-three games played. Kansas City, Milwaukee, the All-Kentuckians and the Fort Wayne Shamrocks are the only teams that have succeeded in defeating them this season.

The base ball management is considerably of a sealed book. The public is not taken into its confidence and little about the future can be ascertained. It can safely be said, however, that while Mansfield has been offered Quinn, he may come here, and it is a sure thing that Kleinow is coming back, although Mr. Mautner says he is not. Cauliflower, of last year's Cleveland National league team, will be here tomorrow. Who will he let out cannot be told and probably it will be no one. Those who are on the inside say that two of Fort Wayne's men will be traded for another good pitcher, and there you are.

Toledo Times: "In regard to the claim made by Captain Turner, of the Wheeling team, that an umpire must necessarily fine a player before putting him out of the game, the instructions to umpires are very explicit on that point. The following is a section copied verbatim from Power's instructions to Harry Criss when he appointed him: 'All I ask is that you umpire in a fearless and impartial manner—above all preserving order on the field and compelling players to respect you. Use your own judgment about putting players off the field. It is not necessary to fine them first. If you think it better to do so just lift them out of the game for first offense.'"

BASE BALL TOMORROW.

Wheeling vs. Fort Wayne. Game called at 3:30. 9-2t

THE MARKETS.

Chicago, July 9.—The wheat market began the day active and, after some easiness, showed strength, although speculation was somewhat curtailed by the fact that the government crop report is due tomorrow. The largest trade in wheat, as in other cereals, is now for delivery in September. This option opened ¼@¾ under Saturday, at 80⅛@79¾, because of lower Liverpool cables and speculative indifference. A sharp rally followed on the stronger tone of late cables, damage complaints from the northwest and buying from that section. September jumping to 80⅞@81. Receipts were light, which was also a help. There were twenty-seven cars here and none of it graded contract.

Minneapolis and Duluth reported 196 cars, against 322 last week and 599 a year ago.

Corn was active and strong, supported by dry weather in the corn belt. The rain predicted Saturday failed to show up and many who sold that day rebought today.

September opened ⅛@¼ down at 43⅞@44, in sympathy with the initial dip in wheat, but rallied sharply to 45 cents. Receipts here were 485 cars.

Country offerings were light and there was little for sale in the pit.

Oats were influenced by wheat and corn. September opened ¼@⅜ under Saturday's at 24 to 23⅞, and rallied to 24½@24⅝.

Receipts were 178 cars.

Provisions market gave an exhibition of strength and activity. Prices at the yards were higher; hog receipts moderate and the grain strength contributed support. September pork opened 17½ cents higher at 12.82½@12.65, touched 12.72½, and then recovered to 12.87½.

September lard began the session 2½@5 cents down, at 6.92½, and sold to 6.95, and September ribs opened 2½@5 cents higher, at 7.00@7.02½, and rallied to 7.05@7.07½.

THE CLOSE.

Prices at the close were as follows:

Wheat—July, 79½c; August, 80⅛c; September, 81c.

Corn—July, 43⅞c; August, 44⅛@44¼c; September, 44⅛@44⅜c.

Oats—July 24c; August, 24⅝c; September 24½c.

Pork—July, $12.70; September, $12.87½.

Lard—July, $6.92½; September, $7.00; October, $7.02½; November, $7.30.

Ribs—July, $7.10; September, $7.10; October, $7.05.

Flax—Cash, northwest, $1.80; southwest, $1.80; September, $1.35; October, $1.30½.

CHICAGO LIVE STOCK.

Chicago, July 9.—Cattle Receipts, 22,000, including 1,500 Texans. Market steady to 11c higher; other stocks strong. Good to prime steers, $5.10@5.70; poor to medium, $4.00@5.00; stockers and feeders, $2.60@4.80; cows, $2.90@4.50; heifers, $3.00@5.00; canners, $2.00@2.70; bulls, $2.50@4.50; calves, $4.50@6.50; Texas fed steers, $4.40@5.20; Texas grassers, $3.65@4.25; Texas bulls, $2.60@3.75.

Hogs—Receipts today, 30,000; tomorrow, 20,000; left over, 1,563. Market strong to 5c higher. Top, $5.47½; selected butchers, $5.50; mixed and butchers, $5.00@5.50; good to choice heavy, $5.25@5.47½; rough heavy, $5.10@5.20; light, $5.15@5.47½; bulk of sales, $5.35@5.42½.

THE DAY ON WALL STREET.

New York, July 9.—The stock market had a firm opening at general fractional advances in spite of some points of weakness in the international list in London. The only stock whose gain approached a point was Missouri Pacific. After the opening there was a disposition to shade prices.

The yielding tendency of prices was checked by the marking up of Illinois Central to near 1.10. Good gains were made by sugar, tobacco, Reading first preferred, Burlington, and some of the specialties. The buying nearly ceased before 11 o'clock and prices fell away.

Aggressive selling of Brooklyn Transit lowered it 2⅛ and caused heavyness throughout the list.

In some stocks the declines exceeded a point, notably Baltimore and Ohio, steel and wire, Tennessee coal, Illinois Central and Metropolitan street railway. The latter dropped five points and Third avenue two. Prices generally were dragged down to about Saturday's level.

Bonds were dull and steady.

THE MONEY MARKET.

New York, July 9.—Money on call nominally at 1½ per cent; prime mercantile paper, 3½@4½ per cent; sterling exchange, firm, with actual business in bankers' bills at $4.86½@⅞ for demand and at $4.84@½ for sixty days; posted rates, $4.85 and $4.87½; commercial bills, $4.83@¼; silver certificates, 61¼@62¾c; bar silver, 61¼c; Mexican dollars, 48¼c.

THE BOND MARKET.

New York, July 9.—Government bonds steady.

Refunding 2s, when reg	103
Refunding 2s, coupon	103
U. S. 2s, registered	100
U. S. 3s, registered	108½
U. S. 2s, coupon	109¼
U. S. 4s, registered (new)	134
U. S. 4s, coupon (new)	134
U. S. 4s, registered (old)	114¾
U. S. 4s, coupon (old)	114¾
U. S. 5s registered	113¼
U. S. 5s, coupon	113¼

NEW YORK PRODUCE.

New York, July 9.—Butter, receipts, 9,740 pkgs; steady; creamery, 17@19½c; factory, 14@16½c.

Cheese—Receipts, 13,159 pkgs; weak; large, white, 9¼c; large, colored, 9¼c; small, white, 9¼c; small, colored, 9¼c.

Eggs—Receipts, 8,021 pkgs; steady; western at mark, 10@12c for average lots; western loss off, 14@14½c.

Sugar—Raw, firm; fair refining, 4¼c; centrifugal 96 test, 4¾c; molasses sugar, 4c.

Coffee—Firm; No. 7 Rio, 9¼c bid.

JUST A HEAVY RAINFALL.

The most destructive form of mountain storm is the so-called cloudburst, when the rippling brook suddenly becomes a roaring river, carrying death and destruction in its path. The noise made by a cloudburst has no parallel. Above the rumble and roar of a mass of rushing water is heard a grinding, groaning sound of falling trees, of slipping earth and rolling boulders, while the banks of the stream far above the danger line tremble as if in an earthquake. The senses are numbed by the awful cataclysm and it seems to the spectator, although he is on the high banks and out of actual danger, as if the very foundation of the earth had burst and judgment day was come. The flood tosses about mighty trees and rocks as if they were straws, the banks of the stream seem to dissolve before his eyes, and a feeling of awe at the irresistible power of nature steals over the observer. Once witnessed, a cloudburst is never forgotten.

In point of fact, however, there is no such thing as the bursting of a cloud. The term "cloudburst" is a convenient expression by which the result of a very heavy rain is designated. Nearly all the surface of the earth in the mountain region is made up either of rocks or adobe soil. The latter in most cases has never been broken to cultivation and is almost impervious to a sudden heavy downpour of rain. The consequence is that the mountains are cut up with arroyos, gullies and water courses, and in the course of unnumbered ages into mighty canons which astound the tourist. In an unusually heavy rainfall the great mass of water spreads over a large area, instead of sinking into the ground is quickly accumulated in the beds of the streams, which rise many feet in a short time. When this accumulation is rapid enough the water rushes down the bed of the stream in a solid wall and is called a cloudburst. The same precipitation in an open country or one in which the soil has been broken up by cultivation would be called a very heavy rainfall, and would do no damage unless continued long enough for the streams to rise out of their banks and flood the country.—Airslees' Magazine.

The Ministerial association held an interesting session in the Berry street M. E. church this morning, at which Rev. J. W. Lake, of Calvary U. B. church, gave an interesting account of the national convention of the Y. P. C. U., of the U. B. churches of the country, held at Lebanon, Pa., last week.

The stockholders of the Tri-State Building and Loan association will hold their annual meeting at the office of the association Monday, 16th, at 4:00 p. m., for the purpose of electing a board of directors to serve for the ensuing year and the transaction of such other business as may come before the meeting.

G. W. PIXLEY, President.
C. A. WILDING, Secretary.
9-7t

Tomorrow is the last day to pay your natural and artificial gas bills without penalty.

WAS THE GREATEST OF ALL

KANSAS CITY CONVENTION IS UNAPPROACHED.

Spirit of Harmony and Patriotism Ruled the Gathering—Mr. Colerick Talks.

"This was the fifth national convention I have had the pleasure of attending, and it was far greater in point of number and enthusiasm, in fervidness of purpose and unanimity of sentiment than any I have ever witnessed before, or ever expect to witness again."

This is the estimate placed upon the recent democratic national convention at Kansas City by Hon. Henry Colerick, delegate from the Twelfth district, who arrived at his home in this city on Saturday. To a reporter for The Sentinel this afternoon Mr. Colerick spoke of some of the features of this great national gathering, of the harmony that prevailed and of the universal confidence in the success of democracy at the polls in November.

"At the convention in 1884, to which I had the honor of being a delegate," said Mr. Colerick, "there was considerable bitterness of feeling and threatened disaffection, but it culminated in the election of Mr. Cleveland. At the convention in 1896 there was a close and bitter struggle, most acrimonious feeling and apparently a hopeless cause, yet Bryan polled about 6,500,000 votes, and a few thousand of votes happily distributed in close states would have elected him. At the recent Kansas City convention there was but one spirit, and that was for a harmonious and complete democracy. At its conclusion the New York, Pennsylvania, Maryland and New Jersey delegations were as well satisfied as the happiest delegates from the west. This is evidenced by the fact that after the close of the convention the Maryland delegation made a journey of several hundred miles to pay its respects to Mr. Bryan, at Lincoln. It is not too much to say that not one delegate left the convention but who carried with him a determination to win if persistent working would accomplish the result.

"The delegates, like the common people, at heart were by a large majority in favor of free silver as a principle, but they recognized the fact that it is not the paramount issue in this campaign, and in the spirit of harmony they permitted it to be called a side issue. They were, however, an absolute unit on anti-imperialism. The features of the convention were the nomination of Bryan, the speech of Webster Davis, and the declaration as to the paramount issue."

"Did they leave the income tax and civil service out of the platform?" was asked.

"They did not," replied Mr. Colerick, "because they reaffirmed the principles of the Chicago platform of 1896, and the present platform deals almost wholly with new questions."

"What is the general outlook for the success of the ticket?"

"I think every person who attended the convention left Kansas City buoyant in the belief that the nominations and the platform are such that democratic success is assured. Every state was represented by full delegations, besides thousands of other citizens who were present. It is safe to say that not less than 3,000 to 4,000 people attended from Indiana alone. So fervent was the feeling that full contesting delegations came as far as from the Pacific ocean and from New York. Nearly every democratic governor, United States senator and representative was there helping on the work of unification and harmony, and from all with whom I conversed I melted the consensus of opinion to be that the question at this time is one of republic or empire. The delegates as well as leaders all joined in declaring that the next election is the opportunity of the democracy, and of those who choose to join with them for a restoration of the principles of Thomas Jefferson and his simplicity of government."

FIVE DIED IN FIRE.

Pittsburg, Pa., July 9.—Stewart Burns, of engine company No. 4, was taken out of the wrecked Evans building Saturday night and died at an early hour yesterday morning, making the list of dead number five. Capt. Dan Campbell, also of company No. 4, who was thought to have suffered the least injury of any of those buried, is in a very critical condition and his chances of recovery are slight.

H. G. Schunn, John Ketzenbarger and M. J. Kerns, county commissioners of Van Wert county, Ohio, are in the city today in conference with the Allen county commissioners relative to closing a contract for the construction of an inter-state ditch in which the benefits to land owners in Indiana and Ohio are mutual and equal.

BUY THE GENUINE
SYRUP OF FIGS
...MANUFACTURED BY...
CALIFORNIA FIG SYRUP CO.
NOTE THE NAME.

FOR DYSPEPSIA FORMULA-N

When the stomach goes wrong the whole body suffers. The stomach is the great laboratory of the human system, the workshop where the material is prepared to feed every organ, gland, tissue and fibre of the body. There is nothing so easily accomplished when the proper remedy is applied. Formula N Barton directs the food before it has had time to ferment, thus keeping the body free from the poisonous products of undigested food. It insures perfect assimilation, thus furnishing rich blood to nourish every organ in the body. Formula N is compounded from Malt Diastase, Pepsin, Ext. Hydrastis and pure Ext. of Barton the great nerve tonic. It will cure nervous dyspepsia in its worst forms, and will soon restore the patient to perfect health and vigor. Price 50 cents at all druggists, or mailed on receipt of price. Barton Restorative, the great nerve tonic and blood purifier, 50 tablets 50 cents, 6 boxes $2.50. Drs. Barton and Benson, 528 Bar Ben Block, Cleveland, O.

Sold only by the following druggists:

RANKE & NUSSBAUM, 88 Calhoun St.
A. C. GOCKE, 96 Broadway.
H. F. BEVERFORDEN, 286 Calhoun St.
WEFEL'S PHARMACY, 314 S. Hanna St.

Why try to stick things with something that doesn't stick? Buy MAJOR'S CEMENT; you know it sticks. Nothing breaks away from it. Stick to MAJOR'S CEMENT. Buy once, you will buy forever. There is nothing as good; don't believe the substitute.

MAJOR'S RUBBER and MAJOR'S LEATHER.
Two separate cements, the best. Insist on having them. ESTABLISHED 1876.
15 and 25 cents per bottle at all druggists.
MAJOR CEMENT CO., NEW YORK CITY.

New Railroad to San Francisco

Santa Fe Route, by its San Joaquin Valley Extension.

The only line with track and trains under one management all the way from Chicago to the Golden Gate.

Mountain passes, extinct volcanoes, petrified forests, prehistoric ruins, Indian pueblos, Yosemite, Grand Canon of Arizona, en route.

Same high-grade service that has made the Santa Fe the favorite route to Southern California.

Fast schedule; Pullman and Tourist sleepers daily; Free reclining chair cars; Harvey meals throughout.

Beginnig July 1st.

General Passenger Office
The Atchison, Topeka & Santa Fe R'y
CHICAGO.

THE MOST ATTRACTIVE COUNTRY TO THE
Farmer, Stockraiser, Manufacturer, Investor,
Is that traversed by the
Louisville, and Nashville Railroad
THE
Great Central Southern Trunk Line
IN
Kentucky, Tennessee, Alabama, Mississippi, Florida, where there are splendid chances for everybody to make money.
Come and see for yourselves.
Half Fare Excursions First and Third Tuesdays of Every Month.
Printed matter, maps, and all information free. Address,
R. J. WEMYSS,
General Immigration and Industrial Agent,
LOUISVILLE, KY.

Try The Sentinel want columns.

PLEASES PATRONS

ROME CITY COTTAGERS LIKE TRAIN SERVICE.

MACHINIST'S NARROW ESCAPE

JAMES OLIVE STRICKEN DOWN BY LIGHTNING.

NEWS OF THE SHOP AND RAIL

THE BAPTISTS PREPARING TO MOVE ONTO CINCINNATI.

The Rome City cottagers are pleased with the excellent train service the Grand Rapids and Indiana road is giving them. The train this morning came down from the resort in forty-four minutes and carried a number of passengers. One of the cottagers, in conversation with a Sentinel reporter this morning, was liberal in praise for the service. He said that the cottagers train was just what was needed to make the resort more popular with our people and predicted that it would result in an increase in the number of sojourners at that resort. He also added that the company deserved credit for the manner in which the cars are cared for, they being cleaned nicely before each trip and otherwise kept up to the standard.

A CLOSE CALL.

James Olive was the victim of a lightning bolt Saturday evening and went as near death's door as it is possible for man to approach and then turn back. Mr. Olive received the shock while walking on South Calhoun street. It threw him to the pavement and rendered him senseless. In that condition he was borne into Beverforden's drug store, where Dr. Sturgis had some difficulty in bringing him back to consciousness. When sufficiently restored, Mr. Olive was taken to his home, at 154 West DeWald street, where he speedily improved. Today the only ill effects apparent are soreness of the muscles and slight numbness of the left arm. Mr. Olive is one of Fort Wayne's most popular young machinists and the report Saturday night that the shock was likely to prove fatal caused much sorrow for awhile. Mr. Olive works in the Wabash shops.

BAPTIST EXCURSION.

Next Thursday the convention of the Baptist Young People's union will be held in Cincinnati, continuing several days. The Grand Rapids and Indiana and the Lake Erie and Western roads will make a special rate from this territory and it is expected that several hundred people will go from this city and the surrounding towns and villages. The fare is less than $5 and tickets are good returning up to Tuesday July 17, and the limit will be extended thirty days upon request of the ticket holder.

THE WABASH SUED.

The Wabash company is defendant in a suit wherein Patrick Keough seeks to recover $2,500 damages for the loss of a son. The lad was eighteen years old and was struck and killed by a train at Delphi, Ind., the accident being due, the plaintiff alleges, to carelessness on the part of defendant's employes. The trial will come up for hearing in the September term of the Cass circuit court at Logansport.

A CAR FAMINE.

There is a car famine in Texas, according to a dispatch from Fort Worth. The trouble is due to inadequate elevator facilities at Galveston and the use of grain cars for storage purposes. The first boat due to leave Galveston with grain will not arrive there until July 15 and will take only 260 cars loads of grain. By that time, it is said, there will be over 1,000 cars loaded with grain standing in the yards, not taking into account the contents of the overcrowded elevators.

UNFORTUNATE SHOPMEN.

Julius Goshway, of the Pittsburg blacksmith shop, will be unable to work for a few days. While visiting friends in the country yesterday he fell and sustained a badly sprained wrist. H. Linbach, T. W. Smith and C. Dickmeyer, also of the blacksmith shop, and George Kallenbach, of the round house, are sick and unable to work.

INDUSTRIAL NOTES.

Pittsburg Fireman J. J. Shean is off duty on account of sickness.

Nickel Plate Engineer C. F. Merriett is sick and unable to work.

The board of management of the Railroad Y. M. C. A. will hold its regular monthly meeting this evening.

Nickel Plate Engineer T. E. Short is hunting in the western part of the state.

Fireman Charles Souders, of the Nickel Plate, is visiting in Huntington.

Peter Huntine, who had been sick, resumed his place in the Bass blacksmith shop this morning.

After a sickness of over two weeks E. C. Bach has returned to his duties in the Pittsburg tin shop.

Timothy Fox is now handling the pick and scoop on engine 26, on the Nickel Plate. William Haenel is the engineer.

Engineer Daniel McFee and Firemen Frank Wills and James Fox, of the Nickel Plate, are off duty on account of sickness.

H. M. Elliott, local representative of the Indiana Car Service association, was the guest of friends in Indianapolis over Sunday.

H. William Meyer, foreman of the Bass machine shop, is in Michigan today looking after some business affairs for the company.

Fireman E. B. Mills, of the Nickel Plate, fell last Saturday and injured one of his knees severely. He has since been unable to work.

Frank Merriott, of the Bass machine shop, who was poisoned by ivy a week ago yesterday, was able to report for duty this morning.

Engineer Wash Frase, who, during the dull season, was on the Nickel Plate's extra list, has been assigned to engine 20 and given a regular run.

T. J. Reardon, Nickel Plate brakeman, who was visiting friends in Chicago Junction, Ohio, has returned here and reported for duty on the road.

Nickel Plate engine 152, which was loaned to the eastern division several weeks ago, has been returned here and will go into the passenger service.

Ed McDonald, assistant road foreman of the Pittsburg, is engaged in examining firemen this week. A class of six will be examined each afternoon.

A. Guillard, the South American agent of the Packard Organ and Piano company, with headquarters at Buenos Ayres, is registered at the New Aveline.

Charles Bromelmeier, Nickel Plate engineer, has been unable to take his run out for two or three days on account of the serious condition of one of his children.

J. H. Kepler, C. S. Downey, L. Schoonover and Joseph A. Deahl are off duty, the former to visit friends at Pierceton, Ind. All are Nickel Plate brakemen.

Passenger and freight business on the Nickel Plate is good at present and trainmen are not permitted to lay off unless they can offer good reason for doing so.

H. J. Motherwell, tinner at the Pittsburg shops, was called home this morning on account of the serious condition of his mother, who was taken suddenly ill.

Mrs. H. R. Bowden, wife of the Nickel Plate yardmaster, will spend a portion of the summer with her sons in Cleveland. Mr. Bowden returned from that city last week.

M. J. O'Brien and Thomas Ogier, Nickel Plate yard engineers, have been sick for a few days. Michael Griley and George Likely are taking the places in the cabs of the absent men.

Fred Tegtmeyer and Oliver Roelle, machinists, are at their respective place in the Wabash shops again. The former had been working a few days in Tilton and the latter a few days in Peru.

Henry Tonsing, Henry Danmeyer, Rollie McAfee, Henry Dryer, C. H. Heckmann, C. L. Sosenheimer and J. H. Hucy, who were sick last week, reported for duty in the Pittsburg blacksmith shop this morning.

Indianapolis Journal: "F. E. Sawyer, now agent of the Pennsylvania lines at this point, is pleased with the earning exhibits from month to month at this point, a handsome increase being shown in freight earnings."

William Christie, who is visiting friends in the city, was a caller at the Wabash shops this morning. Years ago he worked at the machinist's trade in that establishment. Mr. Christie is now master mechanic of the Pere Marquette road.

Lee Larimore again manipulates the throttle of an engine on the Nickel Plate. He was thus employed several years, but resigned and went west a year or so ago. He finds life in Indiana more congenial to his tastes, hence his return here.

One of the subjects to be considered next Wednesday at the meeting of the Central Passenger association will be rates for Labor Day. It is believed the association will be liberal and make a very satisfactory rate. The association meets at Put-in-Bay.

The storm Saturday evening kept many of the knitting mills girls at home and as a consequence the meeting at Randall hall accomplished little. Another meeting will be held, when the organization of the union will be completed on lines published in The Sentinel last week.

Engineer William Gates reported for duty on the Pittsburg today after a two weeks' sojourn in the east, including a short visit with his married daughter at Galion, Ohio. Mrs. Gates, who accompanied her husband on the journey, will remain a week or more at Galion.

Conductors H. O. Roger and J. P. Herring, of the Pittsburg, accompanied by Mrs. J. P. Herring and daughter, Miss Blanche, will leave at noon on Tuesday for Spokane, Wash., and Portland, Ore.

Harry Russell, who has been sick for seven or eight months, has sufficiently recovered to resume work. For a number of years he was a switchman in the Nickel Plate yards, but he has been assigned to lighter duties and will hereafter have charge of the Walton avenue crossing.

Mrs. Chester Durnell, who is prominently connected with the insurance branch of the ladies' auxiliary to the Brother of Locomotive Engineers, has returned from Peoria, where she spent a week on business connected with the order. Her son Charles accompanied Mrs. Durnell to Peoria.

Tomorrow the following establishments will distribute thousands of dollars among our mechanics and laborers: Bass Foundry and Machine company, Kerr Murray Manufacturing company, Fort Wayne Iron and Machine company, Horton Manufacturing company and the S. F. Bowser company.

E. S. Philley, who is managing a bending factory at Eaton, spent Sunday with his family in the city. The factory is being removed from Eaton to Celina, Ohio, where the shipping facilities are better, and Mr. Philley said they expected to be in full operation in their new place in a few days.

Jacob Hilgermann, one of the construction men in the employ of the Fort Wayne Electric company, is in for a few days' rest. While this is considered the dull season in that line of trade, the present summer has so far been an exception to the rule and the construction men have been pretty busy.

Yesterday the Wabash shops broke all previous records in the number of engines taken in for repairs, there being seven. They were Nos. 425, 775, 771, 757, 420, 1,177 and 605. The latter is one of the flyers that has been pulling the Continental limited for several months, and No. 1,477 is from the Buffalo division.

Contractor Berkenstein returned to Hartford City this morning, after spending the Sabbath with his family. He is engaged in building a pumping station for the gas company and has the foundation about completed. He will take six or eight carpenters down there Wednesday, to remain until the building is completed.

Charles DeRome, a machinist, became an employe of the Pennsylvania company this morning, when he began work in the shops in this city. Mr. DeRome is a Fort Wayne boy, but for several months he has been employed in the Chicago and Alton shops at Chicago. Before going there he was employed in the electric works.

J. B. Kelty had a finger crushed yesterday. He is a brakeman and for some time has been employed on the milk train which runs between Chicago and Valparaiso, on the Pittsburg road. The injured man formerly lived in this city and had a through freight run. He is a brother to Ed Kelty, a caller of Pittsburg train crews.

Howard O'Brien, a graduate of the Michigan university, and a son of Hon. T. J. O'Brien, general counsel of the Grand Rapids and Indiana road, is firing a switch engine in the yards at Petoskey. He is taking what is termed the "student course" in railroading, and has served the requisite initiative term in the shops. The young man is pretty well known all along that line of railway.

There is no change in the situation at the east car shops, a full force being engaged steadily. The car builders are now building gondolas and are turning out forty of them each week. This order will be finished the first week in August, when an order for some box cars will be taken up. There is no danger of a cut in the working force or working hours in that institution this summer.

Nickel Plate trainmen are discussing a sensational matter which happened in Bellevue last week. The parties to the scandal are a wealthy miller and the pretty wife of a conductor on the second division of the road. The injured husband has already instituted suit for damages, demanding $50,000 for the alienation of his wife's affections. There will probably also be two divorce suits arising from the episode.

The Wabash brought in 335 excursionists from Lafayette and points east of that city yesterday and the visitors spent the day at Robison park. The Grand Rapids and Indiana road took 272 Fort Wayne people to Rome City, where they managed to have a pleasant time, notwithstanding the cool weather. There was also the usual excursion into this city from Findlay and other points on the Tangent line and quite a number of people from this territory went to Toledo. Otherwise nothing of interest in the excursion line occurred yesterday.

INDUSTRIAL AGENTS.

NEW AND IMPORTANT FACTORS IN RAILWAY MANAGEMENT.

A Policy Which Builds Up and Does Not Pull Down—Something Better Than Discrimination and Rate Cutting.

SCRANTON, Pa., June 18.—The Lackawanna railroad is systematically investigating the resources of every place, big and little, along the line and will cooperate in the development of such industries as may be adapted to various localities. The new industrial agent, William B. Hunter, has been conferring with different boards of trade and other business associations, and experts are studying mineral and agricultural characteristics with the view of making the most of such advantages as may exist.

Several western and southern railroads with new sections of country to develop already maintain industrial departments, but this is the first instance of a New York trunk line adopting such a policy. It is true that certain railroads have printed a few circulars and distributed them in a perfunctory way calling attention to manufacturing sites, but few details have been furnished and little energy bestowed upon any but the biggest manufacturing concerns. Indeed the criticism most frequently made against railroads is that they discriminate in favor of large industries as against small ones.

It is also generally understood that railroads have in the past been guilty of the grossest discrimination in favor of large cities as against communities of less commercial importance, especially where the latter have not enjoyed the advantages of competition. Indeed the railroad policy of the past—if it can as yet be truthfully called past—has been to build up big towns and pull down small ones. The highest priced managers have been those who could most successfully manipulate rates, maintaining illegal contracts with large shippers without detection while permitting smaller shippers and smaller communities to be absorbed by favored rivals. The policy of building up sections and industries that have long languished is certainly a welcome innovation and will be watched with interest. If successful, it will no doubt be generally adopted, as railroads are proverbially prone to follow leaders, and a new and better field may thus be found for the employment of talent now wasted in rate manipulation, more or less scientific, to be sure, but generally disastrous in the end.

In the adoption of its new policy the railroad in question does not propose to

WILLIAM B. HUNTER.

subsidize anybody or give away anything. It will merely make investigations of natural resources and commercial opportunities and distribute such information as may be thus obtained where it will do the most good to the interested public and to itself. No special rates or facilities are promised, and no attempts will be made to introduce industries not adapted to natural surroundings. The scheme is mainly educational and will be conducted on lines similar to those so successfully adopted by the government agricultural department and is susceptible to much development.

A couple of southern railroads have appointed horticultural agents to show farmers how to raise fruit, and a specially enterprising line in the south recently sent thoroughbred bulls throughout the territory which it traverses to stimulate live stock and dairy interests. It is this sort of development that the south needs, and practical aid from the railroads may do much to decrease the public feeling of antagonism toward these corporations.

The introduction of the policy of local development in the east shows faith in a section of country from which people have for years been emigrating. There may be much wealth in the Appalachian mountain region heretofore undiscovered or neglected. It is not logical to suppose that any section of country was made for nothing, and the rivers and rocks of northern Pennsylvania and southern New York doubtless contain many opportunities awaiting discovery. The individual or corporation that adds to the wealth of the world is a public benefactor and deserves a fair share of the good things that may result. JOHN RAYMOND.

WOMEN AND NEWSPAPERS.

"A modus vivendi is slowly being established between woman and the newspapers," said Mrs. Cynthia Westover Alden last evening, in the Turkish room before the members of the Woman's International Press union, says the Detroit Free Press. "Twenty years ago they were at swords' points. Woman was jealous of the newspaper and the newspaper realized her antagonism and reciprocated it. The hoop skirt, the bustle, the false hair, and the store teeth, and the mother-in-law.

"Two forces are responsible for the present modus vivendi between these long hostile powers. The first is the department store with the bargains advertised in detail, which she had to read to learn of bargains; the second is the woman's club movement. There is to-day no society butterfly even in the highest circle of butterflydom, who is not a little bit ashamed to confess that she is densely ignorant of events in the world's current history.

"So far the modus vivendi is a success. Woman has even discovered that solid scandals about the people she knows make the most fascinating sort of reading, way ahead of Ibsen or Kipling. But when it comes to having her own name in the paper, she still throws her wings like a frightened bird, and flutters as though she had a premonition of the post mortem porme.

"Similarly, the newspaper has partly got over its habit of indulging in horseplay about women.

"The editor realizes that woman is playing a real part in what the world is doing. Women's organizations are treated with as much respect as they deserve.

"I have an idea it is a good thing for each half of the world to know how the other half lives. For that, if for nothing else, you should read the newspapers. Suppose they do show filth. It is filth which must be seen to be removed. Suppose they do show crime. It is crime which springs out of the social conditions which surround you. It is far better to open your eyes and ears to the truth, the whole truth, and nothing but the truth. That makes you a better member of society, as well as a better citizen every day you live."

TRIALS OF A NEWSPAPER MAN.

"I had an experience once in running a newspaper which has never been duplicated by any other man in the world," said C. H. Pearson to the Atlanta Reflector. "For three months I ran a weekly paper in a town with two inhabitants—the postmaster and myself. It was Congress Gulch. That was a boom mining town in 1883, and miners flocked in there by the hundreds on account of a 'strike.' Claims were gobbled up like hot cake.

"Under the mining law, once $500 worth of work is done on a claim, it is necessary to run it a legal notice in a newspaper of general circulation for a period of three months. My father held an office in San Juan county, and while out visiting him I saw an opportunity to lease a newspaper plant and make a lot of money running legal notices. I did so. For several months I did a land office business. It was a thriving little town.

"The business of the town enabled the postmaster to make about $1,500 a year. A few months before there was to be another readjustment of the postmaster's salary things began to drag at Congress. The mines were not panning out well. There was a strike made at Telluride, and all of the miners picked up and went to that place. They were followed by the merchants, saloon men, gamblers, dance hall people, and all. Within a week there was no one left there but the postmaster, James Edwards and myself. Edwards did not care to give up his postoffice as long as it paid so well. He was from Ohio.

"I was tied up with a lot of legal publications. I was certain to get my money for the notices as soon as they had run the required length of time, so I could not leave. We had everything our own way. I would help him run his postoffice and he would help me write hot stuff, set it up, and pull the lever to an old Washington hand press. The postoffice business was confined almost wholly to handling the circulation of my paper the Red Mountain Pilot about fifty copies.

"The day that the legal notices last appeared I told Edwards that I was going to pull up stakes and leave. His big salary ran another month, and he wanted me to stay, offering to divide up, but that was no inducement. When he found that I was determined to leave he said: 'I'll lock up the postoffice and go, too.' He turned the key in the door of the postoffice and I locked the door to the newspaper office, and we both walked out of town."

ANCIENT SUN DIALS.

It is probable that the earliest sun dial was simply the spear of some nomad chief stuck upright in the ground before his tent. Among those desert wanderers, keen to observe their surroundings, it would not be a difficult thing to notice that the shadow shortened as the sun rose higher in the sky and that the short shadow always pointed in the same direction—north. The recognition would have followed very soon that this noonday shadow changed in its length from day to day. A six foot spear would give a shadow at noonday in latitude 40 degrees of 12 feet at one time of the year, or less than 2 feet at another. The instrument, so simple, so easily carried, so easily set up, may well have begun the scientific study of astronomy.—New York Tribune.

USED TO CONTROL CLOCKS.

One of the interesting pieces of apparatus recently shown at the Royal Society Soiree at London was a clock which was controlled from a distance by means of wireless telegraphy. The signals were transmitted by Hertz waves, and there was a short vertical wire, a coherer, relay and local battery, which worked the mechanism of the clock. It was stated that with the use of a standard pendulum and this apparatus all the clocks in town would be kept alike without the use of wires.—Indianapolis Press.

Watches

For Ladies or Gents on sale this week at special prices.
Also our elegant line of Ladies' Long Chains to match at bargain prices.

Eyestrain

Causes more headache than all other causes combined, and can be cured with a pair of our properly adjusted glasses. We guarantee a fit.
Steel Spectacles, $1.00 up.
Gold Spectacles, $5.00 up.

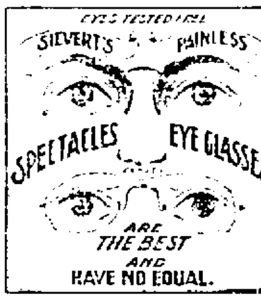

J. L. SIEVERT, Wholesale and Retail Optician and Jeweler, 79 Calhoun Street.

YOUR FORTUNE FREE!

Past, present, future. [illegible] information can be [illegible] ... Zeada, the world-renowned Astrologer, will send you FREE a life horoscopical reading. Matters of Love, Business, Health and Speculation all made clear. [illegible] strictly confidential. [illegible] Address, ZARAH THE ASTROLOGER, Lock Box 1599, Dept. 8 M, Philadelphia, Pa.

Mothers, be sure and use "Mrs. Winslow's Soothing Syrup" for your children while cutting teeth. It is the best remedy of all. May8eod&w

Subscribe for The Sentinel.

RURODE'S.

We Don't Want You To Buy Blindly,

Simply because we tell you of extraordinary offerings. Use your best knowledge. Compare with what is shown elsewhere and then decide you'll find find our values greater by comparison.

Compare Price With Price.

You'll find many reasons why you should trade here. Special prices prevail in all departments.

Domestics.

Fine Percales, 30 inches wide, navy blue and light styles, 8c a yard.

Percales, 30 inches wide, fine quality, 6¼c a yard.

Good quality apron and dress ginghams, 4½c a yard.

Fancy ginghams in pink and blue stripes and plaids, 6¼c a yard.

Satin stripe and imported Madras ginghams, reduced from 25c to 10c a yard.

Dress Trimmings.

We must make room for the new things that are coming in for fall, so we are going to sell what we have. They are just as stylish, just as beautiful as the new goods will be and you can buy them at exact COST.

Children's Underwear.

All our children's hats and infants' caps, all new and this summer's styles, will be sold during this month at COST.

Special values in Muslins, Sheetings, Shirtings, Outings and all domestics, lower than mill prices today.

In the Carpet Room.

We have picked out all the odd length carpets and borders and have marked them below cost to close them out. There are tapestries, Wiltons, Velvets and Brussels. All with borders to match and cannot be sold separately, but the prices will satisfy any housekeeper. We can fit any sized room and will make, lay and line them in a first-class manner for 10c a yard. Bring your room measure and let us figure with you.

Note these Prices.

Wiltons, the new $2.00 quality, $1.10 a yard.
Brussels, the $1.30 quality, room length, price $1.00 a yard.
Velvets marked down from $1.35 to $1.00 a yard.
Brussels, our $1.00 quality, reduced to 85c a yard.

Rurode Dry Goods Co.

The Evening Sentinel.

MONDAY, JULY 9, 1900.

OUR TELEPHONES.

Editorial Rooms.............650
Business Office.............173

THE WEATHER.

Chicago, Ill., July 9.—For Indiana: Fair and warmer tonight and Tuesday; northerly winds, becoming southerly.

THE TEMPERATURE.

The temperature today in Fort Wayne was as follows:

	Degrees.
6 a. m.	56
7 "	59
8 "	62
9 "	61
10 "	66
11 "	68
12 m.	72
1 p. m.	82
2 "	75

LOCAL LINES.

C. B. Reynolds, a new brakeman on the Nickel Plate, made his first trip out yesterday.

Fred Kupper, the well-known traveling man, whose headquarters were formerly in this city, is at the Randall.

Miss Ethel Rufner, of the Home Telephone exchange, leaves in a few days for Lake George on her vacation.

Pathfinder lodge will give a social at the home of Mrs. J. D. Young, on West Williams street, Tuesday, July 10th.

Miss Catherine Howley and Thomas Flood will be united in marriage at St. Patrick's church on Wednesday morning.

Mrs. Asher Kilpatrick, of 66 East Third street, who sustained painful injuries in a fall some time ago, is improving very slowly.

Mr. and Mrs. F. H. Tyler and son, and the Misses Gwyn Sterritt and Edith Tyler have returned from a few weeks' outing at Rome City.

Charles Agster has instructed Architect J. M. Stock to prepare plans for extensively remodeling Mr. Agster's home on Hoagland avenue.

The Ladies' Aid society of the English Lutheran Church of the Redeemer will meet Wednesday at the home of Mrs. George Walda, 208 Thomas street.

The wedding of Miss Anna Gilligan and Edward Rekers will take place tomorrow morning at St. Patrick's church, Rev. J. F. Delaney officiating.

THE - BOSTON - STORE

GREAT ANNUAL CLEARING SALE.

We have made extraordinary efforts to make our sale this year more successful than ever before and in order to accomplish this we had to make great reductions in prices in every department.

Muslins and Sheetings

Yard-wide Unbleached Muslin at 4½c, worth 5½c.

Yard-wide Unbleached Muslin at 5c, worth 6c.

Yard-wide Unbleached Muslin at 5½c, worth 7c.

Yard-wide Bleached Muslin at 6½c, worth 7½c.

Yard-wide Bleached Muslin at 7c, worth 8c.

Yard-wide Bleached Muslin at 8c, worth 9c.

9-4 Unbleached Sheeting at 12½c.

9-4 Unbleached Sheeting at 17c, worth 20c.

9-4 Unbleached Sheeting at 20c, worth 25c.

9-4 Bleached Sheeting at 15c, worth 18c.

9-4 Bleached Sheeting at 18c, worth 22c.

9-4 Bleached Sheeting at 20c, worth 25c.

Ladies' Shirt Waists

39c Ladies' Shirt Waists, reduced from 60c and 75c.

65c Ladies' Shirt Waists, reduced from 85c.

89c Ladies' Shirt Waists, reduced from $1.25.

99c Ladies' Shirt Waists, reduced from $1.35 and $1.50.

Housekeeping Goods

6¼c Ticking, worth 8c.

8c Ticking, worth 10c.

9c Ticking, worth 12½c.

12½c Feather Ticking, worth 17c.

23c Table Damask, worth 30c.

25c Table Linen, worth 30c.

30c Table Linen, worth 35c.

33c Table Linen, worth 40c.

39c Table Linen, 72 inches wide, worth 50c.

69c Bed Spread, worth 85c.

89c Bed Spread, worth $1.25.

Summer Dress Goods

Colored Lawns at 3c, worth 5c.

6¼c Dimity, worth 8c.

4c Dimity, worth 6¼c.

8 1-3c Dimity, worth 12½c.

10c Dimity, worth 15c.

8 1-3c Colored Pique, worth 12½c.

6c Seersucker, worth 8c.

8 1-3c Zephyr Ginghams, worth 12½c.

36-inch Percales at 7c, worth 10c.

36-inch Percales at 9c, worth 12½c.

36-inch Percales at 11c, worth 15c.

Lace Curtains.

45c Lace Curtains, worth 60c.
55c Lace Curtains, worth 75c.
70c Lace Curtains, worth $1.00.
80c Lace Curtains, worth $1.15.
95c Lace Curtains, worth $1.25.
$1.15 Lace Curtains, worth $1.50.
$1.25 Lace Curtains, worth $1.75.
$1.39 Lace Curtains, worth $2.00.
$1.75 Lace Curtains, worth $2.25.
$2.00 Lace Curtains, worth $2.50.

Underwear.

A lot of Gents' Underwear at 21c, worth 30c.

A line of Gents' Underwear at 40c, worth 50c.

A line of Gents' Fleeced Underwear at 39c, worth 50c.

All-wool Blankets will be sold at sale prices.

All Carpets are sold at sale prices.

All Rugs are sold at sale prices.

All Parasols are sold at cost to close out.

A lot of Silver Gray Prints at 4c.

A lot of Shirting Prints at 3½c.

A lot of Crash Toweling at 4c.

A line of Ladies' Wrappers at 85c, reduced from $1.25.

A line of Ladies' Wrappers at 99c, reduced from $1.35 and $1.50.

A lot of Apron Ginghams at 4½c, worth 6c.

Unbleached Canton Flannel at 4½c.

A lot of Towels at 4c each.

Every Lady in Fort Wayne should take advantage of this Great Clearing Sale as everything is to be sold at SALE PRICES.

Sale Commences Tomorrow, Saturday, July 7th.

WM. HAHN & CO., THE BOSTON STORE.

Tomorrow,

All this Week!

Will be the most interesting days of our Closing Out Sale.

Prices like these on goods of like quality can only be found here.

Skirts.

In fine Silk, Gray, Home-Spun and All-Wool Serges
At $2.50, $3.75, $4.98 each.
Shirts Waists at
9c, 25c, 48c, 75c and 98c.

Millinery.

All new stylish Trimmed Hats go at
75c, 98c, $1.50, $1.98 each.

Muslin Underwear

Corset Covers at 10c, 25c, 39c, 48c.
Gowns at 49c, 75c, 98c.
Drawers at 25c, 39c, 48c, 59c.

Every offer is a genuine bargain.

TAFT'S.

Mrs. M. J. Stock has returned from a week's visit with friends in Maquoketa, Iowa.

W. C. CLEARY,

MERCHANT TAILOR.

Fine line of Spring Suitings and trouserings.

Prices reasonable. Fit guaranteed.

11 W. WASHINGTON ST.

THE ALLEN COUNTY LOAN AND SAVINGS ASSOCIATION, Opposite Postoffice.	PAYS 5 Per Cent. Interest on stock. LOANS MONEY at Low Rates. Is a friend to Rich and Poor. Assets $600,000.

UNIQUE! UNHEARD OF!

The Travelers' Insurance company of Hartford Conn., the strongest Accident Co., IN THE WORLD, is now offering the most attractive accident policy ever thought of in the history of Accident Insurance. Call at my office, 34 East Berry street, and get a policy. No advance in rates.

J. K. M'CRACKEN, Agent.
New Telephone No. 222.

Once More

We want the public to know that we will give them a benefit. All City Flour, $1.00 per sack. Potatoes, 25c bu. Hand picked Navy Beans, 4 qts 25c. Pure Kettle rendered guaranteed Lard, 8c lb. Breakfast Bacon, 8-9c lb. Fresh Meats of all kinds at same proportionate prices. 4 3-lb can Tomatoes 25c. Crackers, 5c lb. Ginger Snaps, 6c lb. Soda Square Crackers, 6c lb. 3 loaves Bread, 10c. At Mendel Frank, 208 Hanna street. I keep a full line of groceries, provisions, flour and all kinds of feed. Ladies' and Gents' Shoes; Gents' Furnishing Goods at a saving of 25 per cent. Remember the location, 208 Hanna. Home phone 663. Goods delivered to all parts of the city. 9-eod-tf

BASE BALL TOMORROW.

Wheeling vs. Fort Wayne. Game called at 3:30. 9-2t

Mason Lincoln, a former well known business man from Montpelier, Ind., was in the city yesterday en route home from a two years' campaign in the Philippines. He met many old friends while in the city.

Mrs. Church, who has been the guest of Dr. and Mrs. W. A. Jones, returned to her home at Toledo yesterday.

BLACKBERRIES, RASPBERRIES, WHORTLEBERRIES, CURRANTS, MELONS AND CALIFORNIA FRUITS FOR TUESDAY MORNING.

Lawton Blackberries, 8c qt.
Black Raspberries, 7c qt.
Red Raspberries, 7c pint box.
Michigan Whortleberries, 10c qt.
Red Currants, 5c qt.
Georgia Watermelons, 25c each.
Large Pineapples, 18c each.
Fine Georgia Peaches, 25c dozen.
California Peaches, 15c dozen.
California Plums, 10c and 12c doz.
California Pears, 3 for 5c.
Ox-heart Cherries, 18c lb.
Illinois Tomatoes, 6c lb.
Large Cucumbers, 2 for 5c.
New Cabbage, 2c lb.
New Celery, 23c bunch.
WHITE FRUIT HOUSE.

W. S. Rehrer left today on a business trip to Gas City.

MICHIGAN WHORTLEBERRIES.

DOWN TO 8c QUART.

Indiana Whortleberries, 7c qt.
Black Raspberries, 16c qt case, $1.
Lawton Blackberries, 8c qt.
Ripe Currants, 5c qt.
Georgia Watermelons, 25c each.
Large Cucumbers, 3 for 10c.
Celery, large bunches, 20c.
GREATEST GROCERY CO.,
Cor. Columbia and Harrison.

BASE BALL AND FISHING EXCURSION

To Celina, Ohio, Sunday, July 15th. Rate, $1.00. Train leaves via L. E. & W. R. R. at 6:30 a. m. 9 to 11

A LANDSLIDE!

IN FLOUR, MEATS AND POTATOES, AT SKELTON'S, 25 WEST MAIN STREET.

All brands City Flour down to $3.90 bbl.

Best Sugar Cured Hams, 11c lb.

Best Picnic Hams, 8c lb.

Large New Potatoes, 43c bush.

An extra article of Sugar Cured Dried Beef, cut very thin.

We will be open tomorrow (Tuesday) evening.

SKELTON GROCERY CO.
Home Phone 306; Bell Phone 215.

THE NEW LAUNDRY.

METZNER & MILLER BEGIN BUSINESS TODAY.

Two Former Railroad Men Embark in Business Under Auspicious Circumstances—Popular Firm.

Metzner & Miller opened their new steam laundry for business today. These hustling gentlemen have established a business at 328 Calhoun street that starts out with the most flattering assurances of success. They have equipped their plant with the latest improved machinery, and with a corps of experienced assistants, are prepared to do the best work in the city. Their improved facilities guarantee that the work will be unequaled, for they have an advantage in this respect not enjoyed by the other laundries of the city, who have not had the opportunity to keep abreast of the times. They are both careful and competent men and have prepared themselves for doing a satisfactory business. They will have two wagons out at all times to collect and deliver laundry, and are prepared to do work for people living in any part of the city.

The gentlemen composing the firm are too well known to need introduction to the public, and with wide acquaintance they also enjoy the esteem of all. Both were passenger conductors on the G. R. & I., Mr. Miller's service extending over a period of more than twenty years. Mr. Metzner also served in the same capacity for many years. Both are popular and they deserve the popularity they enjoy. We bespeak for the new firm a cordial reception by the public, and predict for them unbounded success. Their satisfactory work and proper attention to all calls will prove that they deserve it.

WILL RECEIVE BIDS TONIGHT.

The school board will hold a meeting this evening in the High school for the purpose of receiving bids for the plumbing and wiring of Hamilton school, which is being remodeled and enlarged. There are a number of bidders, both local and from outside points. The board will also transact several other minor business matters.

There will be a meeting of Home lodge, F. and A. M., Tuesday evening. Work in the Fellowcraft degree.

DISSOLUTION NOTICE.

The partnership heretofore existing between the undersigned, under the firm name of Bowden & Traxler, at No. 300 South Calhoun street, is by mutual consent this day dissolved, and said Walter A. Bowden is authorized to continue said business, to collect all monies due said firm, and will pay all debts owing by said firm.

WALTER A. BOWDEN,
THOMAS J. TRAXLER.
Fort Wayne, Indiana, July 7, 1900. 9-3t

FOR SALE.

Ten-room residence, No. 51 Maple avenue. All modern improvements, including bath, electric wiring, natural gas, furnace, hard and soft water in house, fine barn; lot 80 feet front by 350 feet deep. Must be sold at once. Address,

7-2t BEN MARIOTTE.

Call on Madame Wing, the only reliable clairvoyant and mind reader in the world. All correspondence promptly attended to. Office and residence, 25 Chicago street. Price, 50c. 13tf

MONEY TO LOAN

On Real Estate or Personal Security. C. F. Pfeiffer, Rooms 6-7, Bass Block. 2-tf

Meeting at the Gospel Tabernacle, corner Hulman and Clinton streets, Sunday, July 8th, 2:30 p. m., conducted by Rev. Geo. E. Berg. Rev. Geo. N. Eldridge, state superintendent of the Christian and Missionary Alliance, will be here July 9th, and hold services at the tabernacle, beginning Monday, 7:45 p. m., on July 10th and 11th, at 2:30 and 7:45 p. m. All are welcome, especially are all friends of the Christian and Missionary Alliance invited to attend. 6t3

AUCTION.

I will offer at auction Wednesday, July 11, all of the furniture of house 234 West DeWald streets—beds, bedding, carpets, dishes, stoves, one Wheeler & Wilson sewing machine used two weeks, two oil stoves, 1 gasoline stove, pictures. House for rent. Sale 10 a. m.

H. T. STAPLEFORD,
7-3t Auctioneer.

Money to loan on improved city property.
12tf S. C. LUMBARD & CO.

Try The Sentinel Want Column.

BASE BALL TOMORROW.

Wheeling vs. Fort Wayne. Game called at 3:30. 9-2t

Tomorrow is the last day to pay your natural and artificial gas bills without penalty.

Subscribe for The Sentinel.

CLAIRVOYANT.

MRS. DR. BEATTIE,
THE FAMOUS ENGLISH CLAIRVOYANT, PALMIST AND CARD READER,
Office and Residence
63 WEST JEFFERSON STREET.

Call and consult her. Don't stumble on with bad luck and an aching heart when matters can be set right for you. She breaks evil influence, tells sick people what is their real trouble. Never fails on matters of law, lost affection, love, luck, marriage, divorce, lost articles, missing treasures; who is your friend, enemy, lover or rival. Full satisfaction guaranteed. Office hours 10 a. m. to 4 p. m. daily except Sunday.

Ladies, 25c.; gentlemen, 50c. 'Phone 1472 Main.

—THE—

CITIZENS TRUST COMPANY,

Cor. Berry and Clinton Sts.

CAPITAL $200,000.00.

3 Per Cent. Interest Paid on Deposits of.........

One Dollar

—AND UP.—

LOANS—Made on farm and City property at low rates.

Fort Wayne Trust Co.

CAPITAL $200,000.00.

CORNER MAIN AND COURT STS.

Pays 3 per cent. interest on certificate and book deposits of $1.00 and upwards.

Loans money on farm and city real estate at a low rate of interest, and on easy payments.

OFFICERS:

Henry C. Paul, President.
Samuel M. Foster, Vice President.
Andrew E. Hoffman, 2d Vice Pres.
Charles A. Wilding, Secretary.
William Paul, Ass't Secretary.

DIRECTORS:

Samuel M. Foster,	Andrew E. Hoffman,
Charles S. Bash,	John C. Peters,
George W. Pixley,	William J. Vesey,
William E. Mossman,	Louis Fox,
Henry C. Paul,	John B. Reuss,
Charles A. Wilding,	David Studebaker,

A FEW BARGAINS.

Men's 10c Handkerchiefs, 4c each.
Men's socks, 4c pair.
Men's overshirts, 19c each.
Men's overalls, 34c and 37c a pair.
Men's $1.00 pants, 59c a pair.
25c suspenders, 19c pair.
EAST LEWIS ST. CASH STORE,
S. GANZER, Prop.
Phone, 763.

STRODEL & SON.

13 HARRISON ST. PHONE 904.

Imported Swiss Cheese, Hand Cheese, Camembert, Frankfurter Sausage in can, Caviar, Dill Pickles, French Mustard, 10c pt. Beef Sausage. Smoked Tongues every Thursday.

"If it's a good thing, SEAVEY'S have it."

That's the Mower

We have been telling you about all the while. You certainly need one. This warm rain and bright sunshine coaxes out your lawn grass so that one can almost see it grow, and that old machine can't last forever. Now is your best chance to buy one, while our assortment is complete. Every machine fully tempered and guaranteed. Our FAULTLESS MOWER is an improved machine that will do the work better and easier than any other. Not hard to operate—not hard to buy. We also have grass catchers to save raking the lawn after mowing.

SEAVEY'S

Both 'Phones 149.

Up-to-Date Hardware Store, 19 and 21 W. Main St.